

COMMONWEALTH BUREAU OF CENSUS AND STATISTICS
CANBERRA, AUSTRALIA

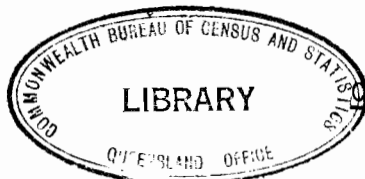

LIBRARY

QUEENSLAND OFFICE

CENSUS OF THE COMMONWEALTH, 30TH JUNE, 1961

Preliminary Press Releases and Bulletins

INDEX

No.

Census Field Counts

1. Population of capital cities and principal towns : Australia.
2. New South Wales - Population of municipalities and of non-municipal towns (1,000 persons or more).
3. Victoria - Population of cities, towns and boroughs, and of non-municipal towns (1,000 persons or more).
4. Queensland - Population of cities and towns, and of non-municipal towns (1,000 persons or more).
5. South Australia - Population of municipalities and of non-municipal towns (1,000 persons or more).
6. Western Australia - Population of municipalities and of non-municipal towns (1,000 persons or more).
7. Tasmania - Population of cities and of towns (750 persons or more).
8. Population of the Australian Capital Territory.
9. New South Wales - Population of shires.
10. Victoria - Population of shires.
11. Queensland - Population of shires.
12. South Australia - Population of district councils.
13. Western Australia - Population of shires.
14. Tasmania - Population of municipalities.
15. Population of districts of the Northern Territory.
16. Population of States and Territories of Australia.

Census Bulletins

No.

1. Summary of population and dwellings for the Australian Capital Territory.
2. Population and dwellings in local government areas.
2. (Revised) Population and dwellings in local government areas (final figures).
3. Summary of population for Tasmania.
4. Summary of dwellings for Tasmania.
5. Summary of population and dwellings for the Northern Territory.
6. Population and dwellings of States and Territories, metropolitan urban, other urban and rural divisions.
7. Summary of population and dwellings for the Territory of Norfolk Island.
8. Summary of population and dwellings for the Territory of Cocos (Keeling) Islands.
9. Summary of population and dwellings for the Territory of Christmas Island.
10. Summary of population for Western Australia.
11. Summary of population for South Australia.
12. Summary of dwellings for Western Australia.
13. Summary of dwellings for South Australia.
14. Summary of population for Queensland.
15. Summary of dwellings for Queensland.
16. Summary of non-indigenous population and dwellings for the Territory of Papua and New Guinea.

No.

17. Summary of dwellings for Victoria.
 18. Summary of dwellings for New South Wales.
 19. Occupied dwellings according to class in local government areas and non-municipal towns.
 20. Summary of population for Victoria.
 21. Summary of population for New South Wales.
 22. Summary of dwellings for Australia.
 23. Summary of population for Australia.
 24. Summary of population and dwellings for the Territory of Nauru.
 - * Age distribution of cities and towns with a population greater than 20,000 persons.
 25. Ages of the population.
 26. Density of population and occupied dwellings in local government areas and non-municipal towns.
 - * Ages of the population (5 year groups) in metropolitan area of Brisbane.
 27. Nationality (i.e. Allegiance) of the population of Australia by States and Territories.
 28. Birthplace of the population of Australia by States and Territories.
 29. Industry of the population, Australia, States and Territories.
 30. Summary of population and dwellings for Tropical Australia.
 31. Conjugal condition of the population in conjunction with age: Australia, States and Territories.
 32. Occupations of the population, Australia, States and Territories.
 33. Occupational status of the population in conjunction with age and conjugal condition: Australia, States and Territories.
 34. Australia: Males and females in the work force classified according to industry in conjunction with occupational status.
 34. Supplements:
 - No. 1. New South Wales
 - No. 2. Victoria
 - No. 3. Queensland
 - No. 4. South Australia
 - No. 5. Western Australia
 - No. 6. Tasmania
 - No. 7. Northern Territory
 - No. 8. Australian Capital Territory
 35. Occupied private dwellings according to facilities: local government areas and non-municipal towns.
 36. Race of the population: Australia, States and Territories.
- * Special tabulations not published.

COMMONWEALTH BUREAU OF CENSUS AND STATISTICSCANBERRA, AUSTRALIA.

To be treated as strictly CONFIDENTIAL and NOT to be published, broadcast or cabled before NOON on FRIDAY, 22ND SEPTEMBER, 1961.

CENSUS OF THE COMMONWEALTH, 30TH JUNE, 1961.NO. 1. POPULATION OF CAPITAL CITIES AND PRINCIPAL TOWNS : AUSTRALIA

This Bulletin contains the first results of the Census of 30th June, 1961, and shows the population of the capital cities and principal towns of each State of Australia, with comparative data for the previous Census in 1954. The 1961 results herein are being issued at a comparatively early stage in an interim form, as they are derived from the initial Field Count and may, in some cases, be subject to considerable amendment on completion of tabulation.

Bulletins will be issued at intervals over the next two weeks showing Census 1961 populations on the basis of Field Count for -

- (a) All incorporated Cities and Towns and all Non-Municipal Towns with a population of 1,000 persons or more at the Census of 1961.
- (b) All Shires and District Councils.
- (c) Individual States and Territories.

Many changes have been made both in Local Government boundaries and in urban boundaries for Census purposes since 1954. To facilitate comparison of growth in such cases, the population of each city and town is shown for both 1954 and 1961 first on the basis of the boundaries used at the Census of 1954. This is followed by the population in 1961 of the areas added since 1954. The total population on 1961 boundaries is then shown.

POPULATION OF CAPITAL CITIES
(Exclusive of Full-blood Aboriginals).

NOTE: The 1961 figures are derived from the Census Field Count and may be subject to considerable amendment on completion of tabulation. Generally, they are expected to be increased by inclusion of belated returns.

City or Town	Population at 1954 Census	Population at 1961 Census -		
		within 1954 Census Boundaries	within Areas added since 1954	Total - 1961 Boundaries
Sydney and Suburbs	1,863,161	2,181,211	..	2,181,211
Melbourne and Suburbs	1,524,111	1,885,179	22,187	1,907,366
Brisbane and Suburbs	502,320	592,351	27,770	620,121
Adelaide and Suburbs	483,508	587,656	..	587,656
Perth and Suburbs	348,647	419,755	..	419,755
Hobart and Suburbs	95,206	113,801	2,086	115,887
Canberra	28,277	56,430	..	56,430
Darwin (a)	6,785	12,458	..	12,458

(a) The City of Darwin within boundaries proclaimed on 28th June, 1957.

POPULATION OF CAPITAL CITIES AND PRINCIPAL TOWNS IN EACH STATE AND TERRITORY
(Exclusive of Full-blood Aboriginals)

NOTE: The 1961 figures are derived from the Census Field Count and may be subject to considerable amendment on completion of tabulation. Generally, they are expected to be increased by inclusion of belated returns.

City or Town	Population at 1954 Census	Population at 1961 Census -		
		within 1954 Census Boundaries	within Areas added since 1954	Total - 1961 Boundaries
NEW SOUTH WALES				
Sydney and Suburbs	1,863,161	2,181,211	..	2,181,211
Newcastle Urban Area	178,144	204,276	4,629	208,905
Greater Wollongong	90,852	131,758	..	131,758
Cessnock, Greater (a)	40,117	36,673	- 1,403	35,270
Penrith	17,924	31,868	..	31,868
Broken Hill	31,351	31,268	..	31,268
Blue Mountains	23,089	28,070	..	28,070
Maitland	21,331	22,908	4,436	27,344
Wagga Wagga	19,235	22,089	..	22,089
Goulburn	19,183	20,550	..	20,550
Tamworth	13,641	14,846	4,218	19,064
Orange	18,247	18,952	..	18,952
Lismore	17,372	17,799	1,128	18,927
Campbelltown	9,690	18,649	..	18,649
Albury	16,726	18,617	..	18,617
Bathurst	16,089	16,934	..	16,934
Grafton (b)	14,201	14,489	1,044	15,533
Lithgow	15,128	14,222	..	14,222
Dubbo	12,009	14,130	..	14,130
Shellharbour	5,523	13,370	..	13,370
Armidale	8,661	10,659	2,225	12,884
Woy Woy-Ettalong	7,396	11,760	404	12,164
Windsor	9,867	12,015	..	12,015
Taree	7,408	7,781	2,272	10,053

- (a) From 1st January, 1957, the Municipality of Cessnock and the Shire of Kearsley were amalgamated as the Municipality of Greater Cessnock. The Municipality so formed subsequently lost territory to the City of Maitland and the Shire of Patrick Plains. The population figures shown for the 1954 area are for the combined municipality and shire.
- (b) From 1st January, 1957, the Municipalities of Grafton and South Grafton and parts of the Shires of Copmanhurst and Dorrigo were amalgamated as the Municipality of Grafton. The population figures shown for the 1954 area are for the combined municipalities. The 1961 population of the parts of the shires is 1,044.

VICTORIA

Melbourne and Suburbs	1,524,111	1,885,179	22,187	1,907,366
Geelong Urban Area	72,595	91,666	..	91,666
Ballarat Urban Area	48,030	54,913	..	54,913
<u>Latrobe Valley - Urban -</u>				
Yallourn Works Area	5,580	5,010	..	5,010
Yallourn North	1,457	1,867	..	1,867
Moe (c)	12,427	15,454	..	15,454
Morwell	9,040	14,352	475	14,827
Traralgon	8,845	12,298	..	12,298
Total, Latrobe Valley - Urban	37,349	48,981	475	49,456
Bendigo Urban Area	36,918	40,309	..	40,309
Warrnambool	10,850	12,156	3,541	15,697
Wangaratta	10,715	13,812	..	13,812
Shepparton	10,848	13,574	..	13,574
Mildura	10,972	12,273	..	12,273

- (c) The Borough of Moe was constituted on 31st May, 1955. The population figures shown for the 1954 areas are for the combined Non-municipal Towns of Moe and Newborough.

POPULATION OF CAPITAL CITIES AND PRINCIPAL TOWNS
IN EACH STATE AND TERRITORY - (Continued)
 (Exclusive of Full-blood Aboriginals)

NOTE:- The 1961 figures are derived from the Census Field Count and may be subject to considerable amendment on completion of tabulation. Generally, they are expected to be increased by inclusion of belated returns.

City or Town	Population at 1954 Census	Population at 1961 Census -		
		within 1954 Census Boundaries	within Areas added since 1954	Total - 1961
<u>QUEENSLAND</u>				
Brisbane and Suburbs	502,320	592,351	27,770	620,121
Townsville	40,471	50,731	493	51,224
Toowoomba	43,149	50,107	..	50,107
Ipswich	38,953	48,668	..	48,668
Rockhampton	40,670	44,102	..	44,102
Gold Coast	19,807	33,667	..	33,667
Cairns	21,020	23,631	1,727	25,358
Bundaberg	19,951	22,791	..	22,791
Maryborough	17,952	19,136	..	19,136
Mackay	14,762	16,795	..	16,795
Mount Isa	7,433	13,315	..	13,315
Gympie	9,964	11,082	..	11,082
<u>SOUTH AUSTRALIA</u>				
Adelaide and Suburbs	483,508	587,656	..	587,656
Elizabeth	(d)	23,317	..	23,317
Mount Gambier	10,331	15,293	61	15,354
Port Pirie	14,223	14,190	..	14,190
Whyalla	8,598	14,066	10	14,076
Port Augusta	6,704	9,384	321	9,705
Salisbury	(e) 2,619	8,973	383	9,356
Port Lincoln	5,871	7,651	..	7,651
<u>WESTERN AUSTRALIA</u>				
Perth and Suburbs	348,647	419,755	..	419,755
Kalgoorlie and Suburbs	22,837	21,770	..	21,770
Bunbury	9,869	13,351	..	13,351
Geraldton	8,309	10,872	6	10,878
Albany	8,265	10,502	..	10,502
Collie	8,667	7,545	..	7,545
Northam	5,725	5,545	1,647	7,192

(d) The Town of Elizabeth was established in 1955. The population in this area at the 1954 Census is not known precisely, but would not have exceeded 150.

(e) Figures shown for the 1954 area are for the combined Non-municipal Towns of Salisbury and Salisbury North.

POPULATION OF CAPITAL CITIES AND PRINCIPAL TOWNS
IN EACH STATE AND TERRITORY - (Continued)
 (Exclusive of Full-blood Aboriginals)

NOTE: The 1961 figures are derived from the Census Field Count and may be subject to considerable amendment on completion of tabulation. Generally, they are expected to be increased by inclusion of belated returns.

City or Town	Population at 1954 Census	Population at 1961 Census -		
		within 1954 Census Boundaries	within Areas added since 1954	Total - 1961 Boundaries
TASMANIA				
Hobart and Suburbs	95,206	113,801	2,086	115,887
Launceston and Suburbs	49,303	56,837	..	56,837
Burnie	11,193	13,782	598	14,380
Devonport	10,597	13,053	..	13,053
Ulverstone	5,005	5,953	..	5,953
New Norfolk	4,756	5,438	..	5,438
AUSTRALIAN CAPITAL TERRITORY				
Canberra	28,277	56,430	..	56,430
NORTHERN TERRITORY				
Darwin (f)	6,785	12,458	..	12,458
Alice Springs	2,785	4,668	..	4,668

(f) The City of Darwin within boundaries proclaimed on 28th June, 1957.

S.R. CARVER
COMMONWEALTH STATISTICIAN

COMMONWEALTH BUREAU OF CENSUS AND STATISTICS

CANBERRA, A.C.T. 22ND SEPTEMBER, 1961

COMMONWEALTH BUREAU OF CENSUS AND STATISTICS

CANBERRA, AUSTRALIA

To be treated as strictly CONFIDENTIAL, and NOT to be published, broadcast or cabled before 6 p.m. on MONDAY, 16TH OCTOBER, 1961.

CENSUS OF THE COMMONWEALTH, 30th JUNE, 1961NO.2. NEW SOUTH WALES - POPULATION OF MUNICIPALITIES AND OF NON-MUNICIPAL TOWNS (1,000 PERSONS OR MORE).

This Bulletin contains particulars of the population recorded in each Municipality, and also in each Non-municipal Town with a population of 1,000 persons or more, in New South Wales at the Census of 30th June, 1961.

These figures are issued at a comparatively early stage in an interim form as they are derived from the initial Field Count and may in some cases be subject to considerable amendment on completion of tabulation.

The Metropolitan Municipalities are shown in geographical groups. The other Municipalities and the Non-municipal Towns have been arranged in groups by Statistical Divisions, then in alphabetical order.

Non-municipal Towns, as the name implies, are towns which are not separately incorporated for purposes of local government. They have been indicated herein by adding the letters "N.M." after the name of the town. Boundaries of these towns were specially determined for Census purposes to embrace the urban areas which could be regarded as the town. Municipalities have been indicated by the letter "M".

NEW SOUTH WALES

POPULATION OF MUNICIPALITIES, AND OF NON-MUNICIPAL TOWNS WITH A POPULATION OF 1,000 PERSONS OR MORE AT 30th JUNE, 1961.
(Exclusive of Full-blood Aboriginals).

NOTE: These figures are derived from the Census Field Count, and may be subject to considerable amendment on completion of tabulation.

"M" indicates Municipality;

"N.M." indicates Non-municipal Town.

Municipality, Non-municipal Town, etc.	Population	Municipality, Non-municipal Town, etc.	Population
--	------------	--	------------

CUMBERLAND STATISTICAL DIVISION

<u>METROPOLITAN AREA OF SYDNEY</u>			
<u>City of Sydney</u>	171,348	<u>Illawarra</u>	
<u>Municipalities (M) etc. -</u>		Hurstville	61,042
<u>Inner</u>		Kogarah	46,567
Botany	28,887	Rockdale	79,127
Leichhardt	62,003	Sutherland (Shire)	111,893
Marrickville	75,283	<u>Canterbury-Bankstown</u>	
<u>Eastern</u>		Bankstown	152,246
Randwick	108,673	Canterbury	113,846
Waverley	64,923	<u>Inner Western</u>	
Woollahra	47,863	Ashfield	39,707
		Burwood	31,091
		Concord	27,411
		Drummoyne	30,187
		Strathfield	26,431

.../2

Municipality, Non-municipal Town, etc.	Population	Municipality, Non-municipal Town, etc.	Population
<u>Outer Western</u>		<u>Manly-Warringah</u>	
Auburn	49,030	Manly	35,943
Baulkham Hills (Shire) (part)	16,584	Warringah (Shire)	94,129
Blacktown (part)	65,361	<u>Ku-ring-gai-Willoughby</u>	
Holroyd	56,278	Ku-ring-gai	74,766
Parramatta	104,145	Willoughby	53,625
<u>Fairfield-Liverpool</u>		<u>Ryde-Hornsby</u>	
Fairfield	80,672	Hornsby (Shire) (part)	54,213
Liverpool (part)	26,238	Ryde	75,522
<u>North Harbour Side</u>		Total, Sydney and Suburbs	2,181,211
Hunter's Hill	13,497		
Lane Cove	23,709		
Mosman	26,054		
North Sydney	52,917		

BALANCE OF CUMBERLAND STATISTICAL DIVISION

Blacktown (part) (M)	20,705	Liverpool (part) (M)	4,571
Camden (part) (M)	3,441	Penrith (M)	31,868
Campbelltown (M)	18,649	Windsor (M)	12,015

NORTH COAST STATISTICAL DIVISION

Ballina (M)	4,128	Lismore (M)	18,927
Bellingen (N.M.)	1,418	Macksville (N.M.)	2,113
Bowraville (N.M.)	1,005	Maclean (N.M.)	1,803
Byron Bay (N.M.)	2,166	Mullumbimby (M)	1,966
Casino (M)	8,090	Murwillumbah (N.M.)	6,974
Coff's Harbour (N.M.)	7,179	Nambucca Heads (N.M.)	2,174
Dorrigo (N.M.)	1,027	Sawtell (N.M.)	1,593
Grafton (M)	15,533	Smithtown-Gladstone (N.M.)	1,148
Kempsey (M)	7,999	Tweed Heads (N.M.)	3,292
Kingscliff-Fingal (N.M.)	1,883	Woolgoolga (N.M.)	1,109
Kyogle (N.M.)	2,987		

HUNTER AND MANNING STATISTICAL DIVISION

<u>Newcastle Urban Area *</u>		Port Macquarie (M)	5,940
City of Newcastle (M)	142,872	Raymond Terrace (N.M.)	3,962
Lake Macquarie (Shire)		Scone (N.M.)	2,685
(part)	66,033	Singleton (M)	4,524
Total, Newcastle Urban Area	208,905	Taree (M)	10,053
Aberdeen (N.M.)	1,055	Teralba (N.M.)	2,377
Cessnock, Greater (M)	35,270	Terrigal-Avoca (N.M.)	2,366
Dungog (N.M.)	2,209	The Entrance-Long Jetty	5,950
Forster (N.M.)	1,467	(N.M.)	
Gloucester (N.M.)	2,012	Toronto (N.M.)	8,510
Gosford (N.M.)	7,315	Wallsend West (N.M.)	2,686
Maitland (M)	27,344	Wangi-Rathmines (N.M.)	2,212
Muswellbrook (M)	5,715	Wauchope (N.M.)	3,038
Nelson Bay (N.M.)	1,787	Wingham (M)	2,886
		Woy-Woy-Ettalong (N.M.)	12,164
		Wyong (N.M.)	1,949

* Urban Area specially determined for Census purposes.

Municipality, Non-municipal Town, etc.	Population	Municipality, Non-municipal Town, etc.	Population
SOUTH COAST STATISTICAL DIVISION			
Greater Wollongong (M)	131,758	Mittagong (N.M.)	2,619
Bateman's Bay-Batehaven (N.M.)	1,183	Moruya (N.M.)	1,182
Bega (M)	3,854	Moss Vale (N.M.)	3,037
Bomaderry (N.M.)	2,194	Narooma (N.M.)	1,187
Bowral (M)	4,894	Nowra (N.M.)	6,213
Braidwood (N.M.)	1,050	Picton (N.M.)	1,315
Camden (part) (M)	2,927	Shellharbour (M)	13,370
Eden (N.M.)	1,246	Ulladulla (N.M.)	1,461
Kiama (M)	5,233	Warragamba (N.M.)	1,775
NORTHERN TABLELAND STATISTICAL DIVISION			
Armidale (M)	12,884	Tenterfield (M)	3,105
Glen Innes (M)	5,767	Uralla (N.M.)	1,658
Guyra (N.M.)	1,628	Walcha (N.M.)	1,584
Inverell (M)	8,202		
CENTRAL TABLELAND STATISTICAL DIVISION			
Bathurst (M)	16,934	Merriwa (N.M.)	1,072
Blayney (N.M.)	1,852	Mudgee (M)	5,272
Blue Mountains (M)	28,070	Oberon (N.M.)	1,489
Cowra (M)	6,294	Orange (M)	18,952
Crookwell (N.M.)	2,342	Portland (N.M.)	2,443
Gulgong (N.M.)	1,391	Wallerawang (N.M.)	1,929
Kandos (N.M.)	2,195	Wellington (N.M.) \emptyset	5,930
Lithgow (M)	14,222		
SOUTHERN TABLELAND STATISTICAL DIVISION			
Bombala (M)	1,389	Goulburn (M)	20,550
Captain's Flat (N.M.)	1,540	Queanbeyan (M)	9,445
Cooma (M)	8,722	Yass (M)	3,910
NORTH WESTERN SLOPE STATISTICAL DIVISION			
Barraba (N.M.)	1,469	Quirindi (M)	2,783
Bingara (N.M.)	1,485	Tamworth (M)	19,064
Gunnedah (M)	6,544	Warialda (N.M.)	1,293
Manilla (N.M.)	1,914	Werris Creek (N.M.)	2,300
Murrurundi (N.M.)	1,041		
CENTRAL WESTERN SLOPE STATISTICAL DIVISION			
Canowindra (N.M.)	1,749	Molong (N.M.)	1,655
Dubbo (M)	14,130	Narromine (M)	2,285
Forbes (M)	6,827	Parkes (M)	8,228
Gilgandra (N.M.)	2,248	Peak Hill (M)	1,463
SOUTH WESTERN SLOPE STATISTICAL DIVISION			
Albury (M)	18,617	Lavington (N.M.)	3,241
Batlow (N.M.)	1,401	Murrumburrah (M)	2,634
Boorowa (N.M.)	1,515	Temora (M)	4,464
Cootamundra (M)	5,929	Tumbarumba (N.M.)	1,511
Grenfell (M)	2,361	Tumut (N.M.)	3,500
Gundagai (N.M.)	2,165	Wagga Wagga (M)	22,089
Holbrook (N.M.)	1,159	West Wyalong (N.M.)	2,389
Junee (M)	3,981	Young (M)	5,458

\emptyset Includes portion of the town from Central Western Slope
Statistical Division.

Municipality, Non-municipal Town, etc.	Population	Municipality, Non-municipal Town, etc.	Population
NORTH CENTRAL PLAIN STATISTICAL DIVISION			
Boggabri (N.M.)	1,251	Narrabri (M)	5,420
Coonabarabran (N.M.)	2,555	Wee Waa (N.M.)	1,099
Moree (M)	6,793		
CENTRAL PLAIN STATISTICAL DIVISION			
Condobolin (M)	3,149	Nyngan (M)	2,406
Coonamble (N.M.)	3,236	Walgett (N.M.)	1,745
Lake Cargelligo (N.M.)	1,123	Warren (N.M.)	1,506
RIVERINA STATISTICAL DIVISION			
Corowa (N.M.)	2,593	Leeton (N.M.)	5,351
Deniliquin (M)	5,582	Lockhart (N.M.)	1,018
Finley (N.M.)	1,505	Narrandera (N.M.)	4,716
Griffith (N.M.)	7,709	Tocumwal (N.M.)	1,285
Hay (M)	3,095		
WESTERN STATISTICAL DIVISION			
Balranald (N.M.)	1,337	Cobar (N.M.)	2,180
Bourke (N.M.)	3,001	Wentworth (N.M.)	1,149
Broken Hill (M)	31,268		

S.R. CARVER
COMMONWEALTH STATISTICIAN

COMMONWEALTH BUREAU OF CENSUS AND STATISTICS

CANBERRA, A.C.T.

16TH OCTOBER, 1961

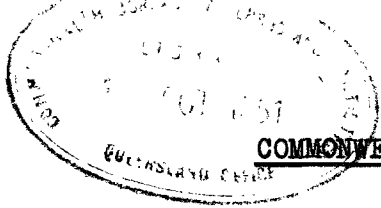

COMMONWEALTH BUREAU OF CENSUS AND STATISTICS

CANBERRA, AUSTRALIA

To be treated as strictly CONFIDENTIAL, and NOT to be published, broadcast or cabled before 6 p.m. on MONDAY, 16TH OCTOBER, 1961.

CENSUS OF THE COMMONWEALTH, 30TH JUNE, 1961

NO. 3. VICTORIA - POPULATION OF CITIES, TOWNS AND BOROUGHES, AND OF NON-MUNICIPAL TOWNS (1,000 PERSONS OR MORE)

This Bulletin contains particulars of the population recorded in each City, Town and Borough, and also in each Non-municipal Town with a population of 1,000 persons or more, in Victoria at the Census of 30th June, 1961.

These figures are issued at a comparatively early stage in an interim form, as they are derived from the initial Field Count, and may in some cases be subject to considerable amendment on completion of tabulation.

The Cities, Towns, Boroughs and Non-municipal Towns have been arranged by Statistical Divisions, then in alphabetical order. The component parts of Melbourne and Suburbs, Geelong and Suburbs, Ballarat and Suburbs, and Bendigo and Suburbs, are shown separately.

Non-municipal Towns are towns which are not separately incorporated for purposes of local government. They have been indicated herein by adding the letters "N.M." after the name of the town. Boundaries of these towns were specially determined for Census purposes to embrace the urban areas which could be regarded as the town. Municipalities (Cities, Towns and Boroughs) have been indicated by "M".

VICTORIA

POPULATION OF CITIES, TOWNS, AND BOROUGHES, AND OF NON-MUNICIPAL TOWNS WITH A POPULATION OF 1,000 PERSONS OR MORE AT 30TH JUNE, 1961.
(Exclusive of Full-blood Aboriginals)

Note: These figures are derived from the Census Field Count and may be subject to considerable amendment on completion of tabulation.

"M" indicates City, Town or Borough;
"N.M." indicates Non-municipal Town.

City, Town, Borough, Non-municipal Town, etc.	Population	City, Town, Borough, Non-municipal Town, etc.	Population
--	------------	--	------------

METROPOLITAN AREA OF MELBOURNE

<u>City of Melbourne</u>	76,483	Essendon	58,928
<u>Cities (M) -</u>		Fitzroy	29,181
Box Hill	50,390	Footscray	60,650
Brighton	41,244	Hawthorn	36,595
Broadmeadows	66,167	Heidelberg	86,292
Brunswick	52,817	Keilor	29,474
Camberwell	99,206	Kew	33,132
Caulfield	74,725	Malvern	47,829
Chelsea	22,262	Moorabbin	95,642
Coburg	70,726	Mordialloc	26,469
Collingwood	25,345	Northcote	44,663
Dandenong	24,714	Nunawading	53,211
		Oakleigh	47,937

City, Town, Borough, Non-municipal Town, etc.	Population	City, Town, Borough, Non-municipal Town, etc.	Population
METROPOLITAN AREA OF MELBOURNE (Cont'd.)			
Cities (M) (Cont'd.) -		Shires	
Port Melbourne	12,302	Altona	16,144
Prahran	52,375	Berwick (part)	10,882
Preston	84,037	Bulla (part)	581
Richmond	33,789	Croydon	15,656
Ringwood	24,317	Doncaster and Templestowe	19,013
Sandringham	36,977	Eltham (part)	12,727
South Melbourne	32,253	Fern Tree Gully (part)	35,815
Springvale	28,482	Frankston	26,637
St. Kilda	51,868	Lillydale (part)	12,869
Sunshine	62,227	Whittlesea (part)	8,883
Waverley	44,954		
Williamstown	30,496	Total, Melbourne and Suburbs	1,907,366

CENTRAL STATISTICAL DIVISION

Bacchus Marsh (N.M.)	3,287	Laverton (N.M.)	4,158
Dromana (N.M.)	1,127	Mornington (N.M.)	4,881
Geelong Urban Area * -		Ocean Grove (N.M.)	1,597
Geelong (M)	18,017	Pakenham East (N.M.)	1,408
Geelong West (M)	17,660	Portarlington (N.M.)	1,007
Newtown and Chilwell (M)	11,766	Queenscliffe (M)	2,657
Bellarine (Shire) (part)	4,347	Rosebud (N.M.)	3,681
Corio (Shire) (part)	25,676	Rye (N.M.)	1,335
South Barwon (Shire)		Sorrento (N.M.)	2,143
(part)	14,200	Sunbury (N.M.)	3,122
Total, Geelong Urban Area	91,666	Torquay (N.M.)	1,096
Healesville (N.M.)	2,376	Warburton (N.M.)	1,624
Korumburra (N.M.)	3,234	Werribee (N.M.)	5,395
		Wonthaggi (M)	4,193

NORTH CENTRAL STATISTICAL DIVISION

Alexandra (N.M.)	1,943	Kilmore (N.M.)	1,355
Broadford (N.M.)	1,675	Kyneton (N.M.)	3,364
Castlemaine (M)	7,216	Maldon (N.M.)	1,071
Clunes (M)	835	Maryborough (M)	7,237
Creswick (N.M.)	1,725	Seymour (N.M.)	5,117
Daylesford (M)	2,778	Woodend (N.M.)	1,220
Heathcote (N.M.)	1,289	Yea (N.M.)	1,111

WESTERN STATISTICAL DIVISION

Ararat (M)	7,930	Casterton (N.M.)	2,442
Ballarat Urban Area * -		Colac (M)	9,255
Ballarat (M)	41,068	Coleraine (N.M.)	1,508
Sebastopol (M)	4,662	Hamilton (M)	9,483
Ballarat (Shire) (part)	8,351	Koroit (M)	1,467
Buninyong (Shire)		Lorne (N.M.)	1,073
(part) ∅	832	Mortlake (N.M.)	1,300
Total, Ballarat Urban Area	54,913	Port Fairy (M)	2,427
Beaufort (N.M.)	1,239	Portland (M)	6,017
Camperdown (M)	3,444	Terang (N.M.)	2,381
		Warrnambool (M)	15,697

* Urban area specially determined for Census purposes.

∅ Buninyong Shire, part of which is within Ballarat Urban Area, forms part of the Central Statistical Division.

City, Town, Borough, Non-municipal Town, etc.	Population	City, Town, Borough, Non-municipal Town, etc.	Population
WIMMERA STATISTICAL DIVISION			
Dimboola (N.M.)	1,922	Nhill (N.M.)	2,231
Donald (N.M.)	1,517	St. Arnaud (M)	3,147
Horsham (M)	9,243	Stawell (M)	5,502
Murtoa (N.M.)	1,136	Warracknabeal (N.M.)	3,062
MALLEE STATISTICAL DIVISION			
Irymple (N.M.)	1,134	Ouyen (N.M.)	1,694
Merbein (N.M.)	1,732	Red Cliffs (N.M.)	2,440
Mildura (M)	12,273	Swan Hill (M)	6,179
NORTHERN STATISTICAL DIVISION			
Bendigo Urban Area * -		Echuca (M)	6,441
Bendigo (M)	30,190	Kerang (N.M.)	3,701
Eaglehawk (M)	4,930	Kyabram (M)	3,940
Marong (Shire) (part)	2,520	Mooroopna (N.M.)	2,513
Strathfieldsaye (Shire) (part)	2,669	Nathalia (N.M.)	1,276
Total, Bendigo Urban Area	40,309	Numurkah (N.M.)	2,687
Charlton (N.M.)	1,523	Rochester (N.M.)	1,962
Cobram (N.M.)	2,540	Rushworth (N.M.)	1,077
Cohuna (N.M.)	1,811	Shepparton (M)	13,574
		Tatura (N.M.)	2,161
		Yarrawonga (N.M.)	3,022
NORTH EASTERN STATISTICAL DIVISION			
Benalla (M)	8,483	Myrtleford (N.M.)	2,120
Beechworth (N.M.)	3,508	Mount Beauty (N.M.)	1,508
Corryong (N.M.)	1,128	Rutherglen (N.M.)	1,292
Euroa (N.M.)	3,039	Wangaratta (M)	13,812
Mansfield (N.M.)	1,943	Wodonga (N.M.)	7,516
GIPPSLAND STATISTICAL DIVISION			
Bairnsdale (N.M.)	7,418	Latrobe Valley : Urban -	
Drouin (N.M.)	2,509	Yallourn Works Area (M)	5,010
Heyfield (N.M.)	1,918	Moe (M)	15,454
Lakes Entrance (N.M.)	1,603	Traralgon (M)	12,298
Leongatha (N.M.)	2,748	Morwell (N.M.)	14,827
Maffra (N.M.)	3,400	Yallourn North (N.M.)	1,867
Orbost (N.M.)	2,639	Total, Latrobe Valley :	
Sale (M)	7,898	Urban	49,456
Trafalgar (N.M.)	1,773	Yarram (N.M.)	2,053
Warragul (N.M.)	6,399		

* Urban area specially determined for Census purposes.

S.R. CARVER
COMMONWEALTH STATISTICIAN

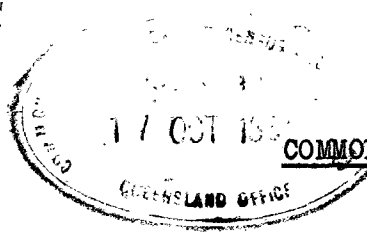

COMMONWEALTH BUREAU OF CENSUS AND STATISTICS

CANBERRA, AUSTRALIA

To be treated as strictly **CONFIDENTIAL** and **NOT** to be published, broadcast or cabled before 6 p.m. on **MONDAY, 16TH OCTOBER, 1961.**

CENSUS OF THE COMMONWEALTH, 30th JUNE, 1961

NO.4. QUEENSLAND - POPULATION OF CITIES AND TOWNS, AND OF NON-MUNICIPAL TOWNS (1,000 PERSONS OR MORE)

This Bulletin contains particulars of the population recorded in each City and Town, and also in each Non-municipal Town with a population of 1,000 persons or more, in Queensland at the Census of 30th June, 1961.

These figures are issued at a comparatively early stage in an interim form, as they are derived from the initial Field Count and may in some cases be subject to considerable amendment on completion of tabulation.

The Cities and Towns have been arranged in geographical groups by Statistical Divisions, then in alphabetical order. The component parts of the City of Brisbane are shown in geographical groups for statistical purposes.

Non-municipal Towns are towns which are not separately incorporated for purposes of local government. They have been indicated herein by adding the letters "N.M." after the name of the town. Boundaries of these towns were specially determined for Census purposes to embrace the urban areas which could be regarded as the town. Corporate Cities and Towns have been indicated by the letter "M".

QUEENSLAND

POPULATION OF CITIES AND TOWNS AND OF NON-MUNICIPAL TOWNS WITH A POPULATION OF 1,000 PERSONS OR MORE AT 30th JUNE, 1961. (Exclusive of Full-blood Aboriginals)

NOTE: These figures are derived from the Census Field Count and may be subject to considerable amendment on completion of tabulation.

"M" indicates City or Town as incorporated for local government purposes;
 "N.M." indicates Non-municipal Town.

City, Town, Non-municipal Town, etc.	Population	City, Town, Non-municipal Town, etc.	Population
METROPOLITAN AREA OF BRISBANE			
CITY OF BRISBANE :		NORTH SIDE OUTER AREAS--	
STATISTICAL AREAS :		Ashgrove	9,334
CITY AREAS --		Aspley	1,504
City	12,720	Bald Hills	2,194
North City	22,343	Banyo	6,728
South City	27,028	Chermside	19,972
Total	62,091	Enoggera	11,462
		Geebung	13,327
NORTH SIDE INNER AREAS--		Hendra	7,333
Ascot	16,571	Kalinga	7,616
Fernberg	10,861	Kedron	12,979
Ithaca	10,429	Mitchelton	13,191
Meeandah	1,719	Nundah	15,539
Newmarket	12,428	Stafford	12,444
Normanby	11,223	The Gap	3,070
Windsor	13,992	Total	136,693
Total	77,223		

City, Town, Non-municipal Town, etc.	Population	City, Town, Non-municipal Town, etc.	Population
METROPOLITAN AREA OF BRISBANE (Cont'd.)			
CITY OF BRISBANE (Cont'd.)			
STATISTICAL AREAS (Cont'd.)			
WESTERN AREAS -			
Corinda	11,366	Moorooka	14,930
Darra	3,471	Mount Gravatt	8,972
Graceville	7,207	Murarrie	2,979
Inala	12,259	Tarragindi	10,461
Indooroopilly	14,009	Yeronga	11,076
Kenmore	2,205	Total	138,969
St. Lucia	6,380	BAYSIDE AREAS -	
Toowong	9,742	Boondall	2,999
Total	66,639	Nudgee	3,185
SOUTH SIDE INNER AREAS -			
Balmoral	15,603	Sandgate	20,690
East Brisbane	10,903	Wynnum	21,997
Morningside	10,884	Total	48,871
Total	37,390	RURAL AREAS -	
SOUTH SIDE OUTER AREAS -			
Camp Hill	12,469	Western	2,754
Carina	5,427	South Western	6,739
Chatsworth	15,231	South Eastern	6,095
Coopers Plains	11,190	Eastern	8,887
Ekibin	13,005	Total	24,475
Greenslopes	13,404	Total, City of Brisbane	592,351
Holland Park	19,825	City of Redcliffe	21,578
MORETON STATISTICAL DIVISION			
Beaudesert (N.M.)	2,930	Gold Coast (M)	33,667
Beenleigh (N.M.)	1,778	Kilcoy (N.M.)	1,045
Boonah (N.M.)	1,956	Laidley (N.M.)	1,543
Caboolture (N.M.)	1,927	Maroochydore-Mooloolaba (N.M.)	3,043
Caloundra (N.M.)	2,795	Nambour (N.M.)	5,319
Gatton (N.M.)	2,622	Rosewood (N.M.)	1,755
Ipswich (M)	48,668	MARYBOROUGH STATISTICAL DIVISION	
MARYBOROUGH STATISTICAL DIVISION			
Bundaberg (M)	22,791	Maryborough (M)	19,136
Childers (N.M.)	1,360	Murgon (N.M.)	2,107
Cooroy (N.M.)	1,021	Nanango (N.M.)	1,309
Gayndah (N.M.)	1,804	Pialba (N.M.)	4,206
Gympie (M)	11,082	Tewantin (N.M.)	2,015
Kingaroy (N.M.)	4,924	Wondai (N.M.)	1,117
DOWNNS STATISTICAL DIVISION			
DOWNNS STATISTICAL DIVISION			
Chinchilla (N.M.)	3,080	Oakey (N.M.)	1,864
Dalby (M)	7,394	Pittsworth (N.M.)	1,509
Goondiwindi (M)	3,278	Stanthorpe (N.M.)	3,236
Inglewood (N.M.)	1,058	Texas (N.M.)	1,268
Miles (N.M.)	1,451	Toowoomba (M)	50,107
Millmerran (N.M.)	1,059	Warwick (M)	9,813
ROMA STATISTICAL DIVISION			
ROMA STATISTICAL DIVISION			
Mitchell (N.M.)	1,824	St. George (N.M.)	2,212
Roma (M)	5,470		

City, Town, Non-municipal Town, etc.	Population	City, Town, Non-municipal Town, etc.	Population
SOUTH WESTERN STATISTICAL DIVISION			
Charleville (N.M.)	5,152	Cunnamulla (N.M.)	2,221
ROCKHAMPTON STATISTICAL DIVISION			
Biloela (N.M.)	2,040	Mount Morgan (N.M.)	3,980
Gladstone (M)	7,182	Rockhampton (M)	44,102
Monto (N.M.)	1,795	Yeppoon (N.M.)	2,866
CENTRAL WESTERN STATISTICAL DIVISION			
Barcaldine (N.M.)	1,768	Emerald (N.M.)	2,032
Blackall (N.M.)	2,217	Longreach (N.M.)	3,814
Clermont (N.M.)	1,736		
FAR WESTERN STATISTICAL DIVISION			
Winton (N.M.)	1,780
MACKAY STATISTICAL DIVISION			
Mackay (M)	16,795	Proserpine (N.M.)	2,507
Mackay North (N.M.)	4,602	Sarina (N.M.)	2,119
TOWNSVILLE STATISTICAL DIVISION			
Ayr (N.M.)	8,006	Collinsville (N.M.)	2,115
Bowen (N.M.)	5,269	Home Hill (N.M.)	3,209
Charters Towers (M)	7,621	Townsville (M)	51,224
CAIRNS STATISTICAL DIVISION			
Atherton (N.M.)	2,993	Innisfail (N.M.)	6,917
Babinda (N.M.)	1,738	Mareeba (N.M.)	4,574
Cairns (M)	25,358	Mossman (N.M.)	1,483
Gordonvale (N.M.)	2,211	Ravenshoe (N.M.)	1,084
Ingham (N.M.)	4,782	Tully (N.M.)	2,667
PENINSULA STATISTICAL DIVISION			
Thursday Island (M)	2,218
NORTH WESTERN STATISTICAL DIVISION			
Cloncurry (N.M.)	2,442	Mt. Isa (N.M.)	13,315
Hughenden (N.M.)	2,332		

S.R. CARVER
COMMONWEALTH STATISTICIAN

COMMONWEALTH BUREAU OF CENSUS AND STATISTICS

CANBERRA, A.C.T.

16TH OCTOBER, 1961



COMMONWEALTH BUREAU OF CENSUS AND STATISTICS

CANBERRA, AUSTRALIA

To be treated as strictly CONFIDENTIAL, and NOT to be published, broadcast or cabled before 6 p.m. on MONDAY, 16TH OCTOBER, 1961.

CENSUS OF THE COMMONWEALTH, 30TH JUNE, 1961

NO. 5. SOUTH AUSTRALIA - POPULATION OF MUNICIPALITIES AND OF NON-MUNICIPAL TOWNS (1,000 PERSONS OR MORE)

This Bulletin contains particulars of the population recorded in each Municipality, and also in each Non-municipal Town with a population of 1,000 persons or more, in South Australia at the Census of 30th June, 1961.

These figures are issued at a comparatively early stage in an interim form, as they are derived from the initial Field Count, and may in some cases be subject to considerable amendment on completion of tabulation.

The Municipalities and Non-municipal Towns have been arranged by Statistical Divisions, then in alphabetical order. The population of Adelaide and Suburbs is shown according to the various Cities and Municipalities which it comprises.

"Non-municipal Towns" are towns which are not separately incorporated for purposes of local government. They have been indicated herein by adding the letters "N.M." after the name of the town. Boundaries of these towns were specially determined for Census purposes to embrace the urban areas which could be regarded as the town. Municipalities have been indicated by the letter "M".

SOUTH AUSTRALIA

POPULATION OF MUNICIPALITIES AND OF NON-MUNICIPAL TOWNS WITH
A POPULATION OF 1,000 PERSONS OR MORE AT 30TH JUNE, 1961.
(Exclusive of Full-blood Aboriginals)

Note: These figures are derived from the Census Field Count and may be subject to considerable amendment on completion of tabulation.

"M" indicates Municipality;

"N.M." indicates Non-municipal Town.

City, Municipality or Non-municipal Town	Population	City, Municipality or Non-municipal Town	Population
METROPOLITAN AREA OF ADELAIDE			
<u>City of Adelaide</u>	23,119	Mitcham	43,086
<u>Cities and Municipalities</u> (M) -		Payneham	14,924
Brighton	20,349	Port Adelaide	38,906
Burnside	36,268	Prospect	22,190
Campbelltown	20,905	St. Peters	11,719
Colonel Light Gardens	3,670	Thebarton	12,814
Enfield	72,379	Unley	40,205
Glenelg	14,490	Walkerville	4,464
Henley and Grange	11,661	West Torrens	40,710
Hindmarsh	12,919	Woodville	71,020
Kensington and Norwood	13,485	Total, Adelaide and Suburbs	587,656
Marion	58,373		

City, Municipality or Non-municipal Town	Population	City, Municipality or Non-municipal Town	Population
CENTRAL STATISTICAL DIVISION			
Angaston (N.M.)	1,913	Mount Barker (N.M.)	1,871
Balaklava (N.M.)	1,300	Nuriootpa (N.M.)	1,761
Elizabeth (N.M.)	23,317	Port Noarlunga-Christie's Beach (N.M.)	2,510
Gawler (M)	5,637	Salisbury (N.M.)	9,356
Hope Valley - Teatree Gully (N.M.)	4,794	Stirling-Bridgewater (N.M.)	4,070
Kapunda (M)	1,163	Strathalbyn (M)	1,465
Lobethal (N.M.)	1,084	Tanunda (N.M.)	1,862
Maitland (M)	988	Victor Harbor (M)	2,040
LOWER NORTH STATISTICAL DIVISION			
Burre (M)	1,380	Kadina Environs (N.M.)	1,236
Clare (M)	1,622	Moonta (M)	1,152
Crystal Brook (N.M.)	1,144	Port Pirie (M)	14,190
Gladstone (N.M.)	1,060	Port Pirie Environs (N.M.)	1,605
Jamestown (M)	1,302	Walleroo (M)	2,384
Kadina (M)	1,865		
UPPER NORTH STATISTICAL DIVISION			
Peterborough (M)	3,422	Quorn (M)	566
Port Augusta (M)	9,705		
SOUTH EASTERN STATISTICAL DIVISION			
Bordertown (N.M.)	1,526	Naracoorte (M)	4,403
Millicent (N.M.)	3,401	Penola (N.M.)	1,355
Mount Gambier (M)	15,354		
WESTERN STATISTICAL DIVISION			
Ceduna (N.M.)	1,334	Whyalla (M)	14,076
Port Lincoln (M)	7,651		
MURRAY-MALLEE STATISTICAL DIVISION			
Baramba (N.M.)	1,186	Renmark (M) - Urban Part	2,857
Berri (N.M.)	1,694	Rural Part	3,214
Loxton (N.M.)	2,055	Tailem Bend (N.M.)	2,050
Mannum (N.M.)	1,841		
Murray Bridge (M)	5,416		
BALANCE OF STATE (not incorporated)			
Leigh Creek (N.M.)	1,031	Woomera-Maralinga (N.M.)	4,705

S.R. CARVER
COMMONWEALTH STATISTICIAN

COMMONWEALTH BUREAU OF CENSUS AND STATISTICS

CANBERRA, A.C.T.

16TH OCTOBER, 1961

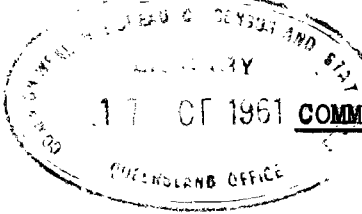

COMMONWEALTH BUREAU OF CENSUS AND STATISTICS

CANBERRA, AUSTRALIA

To be treated as strictly **CONFIDENTIAL** and **NOT** to be published, broadcast or cabled before 6 p.m. on **MONDAY, 16TH OCTOBER, 1961.**

CENSUS OF THE COMMONWEALTH, 30TH JUNE, 1961

**NO. 6. WESTERN AUSTRALIA - POPULATION OF MUNICIPALITIES AND OF
NON-MUNICIPAL TOWNS (1,000 PERSONS OR MORE)**

This Bulletin contains particulars of the population recorded in each City or Town, and also in each Non-municipal Town with a population of 1,000 persons or more, in Western Australia at the Census of 30th June, 1961.

These figures are issued at a comparatively early stage in an interim form, as they are derived from the initial Field Count and may in some cases be subject to considerable amendment on completion of tabulation.

The Cities, Towns and Non-municipal Towns have been arranged by Statistical Divisions, then in alphabetical order. The Cities, Shires etc. which constitute the Perth Metropolitan Area, and Kalgoorlie and Suburbs, are shown separately.

Non-municipal Towns are towns which are not separately incorporated for purposes of local government. They have been indicated herein by adding the letters "N.M." after the name of the town. Boundaries of these towns were specially determined for Census purposes to embrace the urban areas which could be regarded as the town. Cities and Towns have been indicated by the letter "M".

WESTERN AUSTRALIA

**POPULATION OF MUNICIPALITIES, AND OF NON-MUNICIPAL TOWNS WITH
A POPULATION OF 1,000 PERSONS OR MORE AT 30TH JUNE, 1961.
(Exclusive of Full-blood Aboriginals)**

Note: These figures are derived from the Census Field Count and may be subject to considerable amendment on completion of tabulation.

"M" indicates City or Town;

"N.M." indicates Non-municipal Town.

City, Town, Non-municipal Town, etc.	Population	City, Town, Non-municipal Town, etc.	Population
METROPOLITAN AREA OF PERTH			
<u>City of Perth</u>	94,428	<u>Shires -</u>	
Municipalities (M) -		Bassendean	8,308
Claremont	8,579	Bayswater	19,281
Cottesloe	7,832	Belmont	20,374
East Fremantle	6,520	Canning	17,655
Fremantle	21,959	Melville	39,167
Midland	9,255	Mosman Park	5,683
Nedlands	23,209	Peppermint Grove	1,662
North Fremantle	2,367	Perth	83,976
South Perth	29,940	Swan-Guildford (part)	3,550
Subiaco	16,010	Total, Perth and Suburbs	419,755

City, Town, Non-municipal Town, etc.	Population	City, Town, Non-municipal Town, etc.	Population
SWAN STATISTICAL DIVISION			
Armadale (N.M.)	1,960	Kalamunda-Gooseberry Hill (N.M.)	2,484
Gosnells (N.M.)	1,984	Kwinana New Town (N.M.)	3,270
Hamilton Hill (N.M.)	3,528	Rockingham (N.M.)	1,305
SOUTH WEST STATISTICAL DIVISION			
Bridgetown (N.M.)	1,876	Harvey (N.M.)	1,903
Bunbury (M)	13,351	Mandurah (N.M.)	2,130
Busselton (N.M.)	3,495	Manjimup (N.M.)	2,981
Collie (N.M.)	7,545	Pemberton (N.M.)	1,201
Donnybrook (N.M.)	1,009		
SOUTHERN AGRICULTURAL STATISTICAL DIVISION			
Albany (M)	10,502	Mt. Barker (N.M.)	1,637
Katanning (N.M.)	3,366	Wagin (N.M.)	1,608
CENTRAL AGRICULTURAL STATISTICAL DIVISION			
Kellerberrin (N.M.)	1,191	Northam (M)	7,192
Merredin (N.M.)	3,025	Wundowie (N.M.)	1,099
Narrogin (M)	4,629	York (M)	1,515
NORTHERN AGRICULTURAL STATISTICAL DIVISION			
Geraldton (M)	10,878	Moora (N.M.)	1,177
EASTERN GOLDFIELDS STATISTICAL DIVISION			
Kalgoorlie and Suburbs -		Esperance (N.M.)	1,111
Kalgoorlie (M)	9,697	Norseman (N.M.)	2,098
Kalgoorlie (Shire) (part)	6,302		
Boulder (M)	5,771		
Total, Kalgoorlie and Suburbs	21,770		
CENTRAL STATISTICAL DIVISION			
..
NORTH WEST STATISTICAL DIVISION			
Carnarvon (M)	1,815
PILBARA STATISTICAL DIVISION			
Port Hedland (N.M.)	1,049
KIMBERLEY STATISTICAL DIVISION			
Broome (N.M.)	1,329

S.R. CARVER
COMMONWEALTH STATISTICIAN

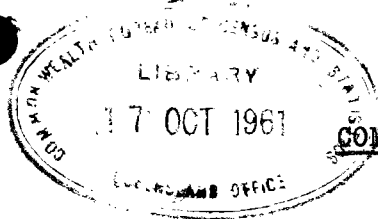

COMMONWEALTH BUREAU OF CENSUS AND STATISTICS

CANBERRA, AUSTRALIA

To be treated as strictly CONFIDENTIAL, and NOT to be published, broadcast or cabled before 6 p.m. on MONDAY, 16TH OCTOBER, 1961.

CENSUS OF THE COMMONWEALTH, 30th JUNE, 1961

NO.7. TASMANIA - POPULATION OF CITIES AND OF TOWNS
(750 PERSONS OR MORE).

This Bulletin contains particulars of the population recorded in each City, and in each Town with a population of 750 persons or more, in Tasmania, at the Census of 30th June, 1961.

These figures are issued at a comparatively early stage in an interim form, as they are derived from the initial Field Count and may in some cases be subject to considerable amendment on completion of tabulation.

The towns have been arranged by Statistical Divisions, then in alphabetical order. The component parts of Hobart and Suburbs and of Launceston and Suburbs are shown separately.

The boundaries of towns which are not separately incorporated for purposes of local government were specially determined for Census purposes to embrace the urban area which could be regarded as the town. These towns have been indicated herein by adding the letters "N.M." after the name of the town.

TASMANIA

POPULATION OF CITIES AND OF TOWNS WITH A POPULATION OF
750 PERSONS OR MORE AT 30th JUNE, 1961.
(Exclusive of Full-blood Aboriginals)

NOTE: These figures are derived from the Census Field Count and may be subject to considerable amendment on completion of tabulation.
"N.M." indicates Non-municipal Town.

Town, etc.	Population
METROPOLITAN AREA OF HOBART	
<u>City of Hobart</u>	54,173
Municipalities -	
Clarence (part)	20,706
Glenorchy	35,540
Kingborough (part)	5,468
Total, Hobart and Suburbs	115,887
LAUNCESTON AND SUBURBS	
<u>City of Launceston</u>	38,211
Municipalities -	
Beaconsfield (part)	3,162
Lilydale (part)	4,459
St. Leonards (part)	10,248
Westbury (part)	757
Total, Launceston and Suburbs	56,837

Town, etc.	Population
NORTH WESTERN STATISTICAL DIVISION	
Burnie (N.M.)	14,380
Deloraine (N.M.)	1,932
Devonport (N.M.)	13,053
Latrobe (N.M.)	2,125
Penguin (N.M.)	2,078
Railton (N.M.)	901
Smithton (N.M.)	2,675
Stanley (N.M.)	820
Somerset (N.M.)	1,785
Ulverstone (N.M.)	5,953
Wynyard (N.M.)	3,120
NORTH EASTERN STATISTICAL DIVISION	
Beaconsfield (N.M.)	998
George Town (N.M.)	2,820
Rossarden (N.M.)	825
Scottsdale (N.M.)	1,627
NORTH MIDLAND STATISTICAL DIVISION	
Longford (N.M.)	1,766
Westbury (N.M.)	1,069
MIDLAND STATISTICAL DIVISION	
Campbell Town (N.M.)	1,045
SOUTH EASTERN STATISTICAL DIVISION	
..	..
SOUTHERN STATISTICAL DIVISION	
Cygnnet (N.M.)	830
Huonville-Ranelagh (N.M.)	1,494
New Norfolk (N.M.)	5,438
WESTERN STATISTICAL DIVISION	
Queenstown (N.M.)	4,596
Rosebery (N.M.)	1,926
Zeehan (N.M.)	780

S.R. CARVER
COMMONWEALTH STATISTICIAN

COMMONWEALTH BUREAU OF CENSUS AND STATISTICS

CANBERRA, A.C.T.

16TH OCTOBER, 1961

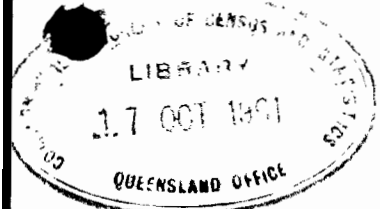

COMMONWEALTH BUREAU OF CENSUS AND STATISTICS
CANBERRA, AUSTRALIA.

To be treated as strictly **CONFIDENTIAL** and **NOT** to be published, broadcast, or cabled before 6 p.m. on **MONDAY, 16TH OCTOBER, 1961.**

CENSUS OF THE COMMONWEALTH, 30th JUNE, 1961

NO.8. - POPULATION OF THE AUSTRALIAN CAPITAL TERRITORY

Particulars of the population recorded in each district of the Australian Capital Territory at the Census of 30th June, 1961, are shown herein. Owing to the rapid development which has taken place in Canberra the population of the Territory has almost doubled since the previous Census of 30th June, 1954.

The population comprised -

	<u>1947</u>	<u>1954</u>	<u>1961</u>
Canberra	15,156	28,277	56,430
Jervis Bay District	360	517	526
Remainder of Australian Capital Territory	1,389	1,521	1,851
Total, Australian Capital Territory	16,905	30,315	58,807

The population of the Municipality of Queanbeyan (on the borders of the Australian Capital Territory, but outside it) was 7,310 in 1954, and 9,445 in 1961, excluding the Oaks Estate which had a population of 250 in 1961 and is in the Australian Capital Territory, adjoining the Queanbeyan Railway Station.

The number of persons enumerated in the Australian Capital Territory (including Jervis Bay) at the Census of 30th June, 1961, namely 58,807, represents an increase of 28,492 (93.99%) since the Census of 1954. Males increased by 14,626 (90.12%) and females by 13,866 (98.44%).

In accordance with international usage, Census particulars were not obtained from the diplomatic representatives of foreign governments and the High Commissioners representing the governments of the members of the British Commonwealth, with their families and staffs. The number of people excluded in this way from the Census total was approximately 800.

Practically the whole of the increase in population in the Australian Capital Territory occurred in Canberra, the population of which was 56,430 or 28,153 (99.56%) more than at 30th June, 1954; males increased by 14,384 (95.41%) and females by 13,769 (104.30%).

Population counts were undertaken in Canberra on 30th June, 1957, and 28th June, 1959, when 35,827 persons (18,949 males, 16,878 females) and 43,973 persons (23,147 males, 20,826 females) respectively were enumerated. The increase in the population of Canberra since the 1959 Population Count was 12,457 persons (6,313 males, 6,144 females) or 28.33%.

Particulars of the population in each District of the Australian Capital Territory at the Censuses of 1954 and 1961 are shown in the following table -

CENSUS - 30th JUNE, 1961AUSTRALIAN CAPITAL TERRITORY - POPULATION IN DISTRICTS
(Exclusive of Full-blood Aboriginals)

DISTRICT	Census, 30th June, 1954			Census, 30th June, 1961		
	Males	Females	Persons	Males	Females	Persons
<u>CITY AREA (CANBERRA)</u>						
Acton	693	598	1,291	635	555	1,190
Ainslie	2,108	1,952	4,060	3,214	2,961	6,175
Barton	385	274	659	393	339	732
Braddon	665	732	1,397	1,492	1,443	2,935
Campbell-Duntroon	678	279	957	2,019	1,672	3,691
Capital Hill	426	8	434	726	2	728
City	17	11	28	407	273	680
Deakin	169	243	412	1,221	1,295	2,516
Dickson)				(1,160	1,179	2,339
Lyneham)	10	9	19	(1,107	1,052	2,159
Downer	139	123	262
Forrest	471	556	1,027	630	716	1,346
Fyshwick	491	389	880	429	333	762
Griffith	1,444	1,499	2,943	2,184	2,214	4,398
Hackett
Kingston	469	359	828	501	413	914
Narrabundah	1,746	1,636	3,382	3,681	3,594	7,275
O'Connor	1,767	1,610	3,377	3,826	3,543	7,369
Parkes	84	137	221	120	126	246
Pialligo	305	93	398	339	165	504
Red Hill	217	111	328	767	618	1,385
Reid	717	606	1,323	755	816	1,571
Symonston	148	149	297	227	212	439
Turner	982	953	1,935	1,297	1,198	2,495
Watson	1	1	2
Yarralumla	1,084	997	2,081	2,190	2,127	4,317
TOTAL, CITY AREA	15,076	13,201	28,277	29,460	26,970	56,430
<u>RURAL DISTRICTS</u>						
Belconnen	96	73	169	102	73	175
Booth	30	27	57	27	26	53
Coree	75	42	117	84	49	133
Cotter River	5	..	5	86	7	93
Gungahlin	51	40	91	97	41	138
Hall	111	89	200	154	137	291
Kowen	22	19	41	27	26	53
Lanyon	71	59	130	67	41	108
Mount Clear	2	1	3	2	4	6
Paddy's River	113	79	192	95	85	180
Rendezvous Creek	11	6	17	2	..	2
Stromlo	86	69	155	116	120	236
Tennent	16	14	30	14	9	23
Woden	168	146	314	183	177	360
TOTAL, RURAL DISTRICTS	857	664	1,521	1,056	795	1,851
JERVIS BAY	296	221	517	339	187	526
TOTAL, AUSTRALIAN CAPITAL TERRITORY	16,229	14,086	30,315	30,855	27,952	58,807

S.R. CARVER
COMMONWEALTH STATISTICIAN

COMMONWEALTH BUREAU OF CENSUS AND STATISTICS

CANBERRA, AUSTRALIA.

To be treated as strictly **CONFIDENTIAL** and NOT to be published, broadcast or cabled before **NOON** on **THURSDAY, 19TH OCTOBER, 1961.**

CENSUS OF THE COMMONWEALTH, 30TH JUNE, 1961.

NO.9. NEW SOUTH WALES - POPULATION OF SHIRES.

This Bulletin contains particulars of the population recorded in each Shire in New South Wales at the Census of 30th June, 1961. Figures are also shown for each Non-municipal Town with a population of 1,000 persons or more within these Shires.

These figures are issued at a comparatively early stage in an interim form as they are derived from the initial Field Count and may in some cases be subject to considerable amendment on completion of tabulation.

The Shires and the Non-municipal Towns have been arranged in groups by Statistical Divisions, then in alphabetical order.

Non-municipal Towns, as the name implies, are towns which are not separately incorporated for purposes of local government. They have been indicated herein by adding the letters "N.M." after the name of the town. Boundaries of these towns were specially determined for Census purposes to embrace the urban areas which could be regarded as the town.

NEW SOUTH WALES

POPULATION OF SHIRES IN STATISTICAL DIVISIONS
AT 30TH JUNE, 1961

(Exclusive of Full-blood Aborigines)

NOTE: These figures are derived from the Census Field Count and may be subject to considerable amendment on completion of tabulation.

"N.M." indicates a Non-municipal Town with a population of 1,000 persons or more.

Shire, etc.	Population	Shire, etc.	Population
CUMBERLAND STATISTICAL DIVISION			
<u>METROPOLITAN AREA OF SYDNEY</u>			
Sutherland	111,893	Warringah	94,129
Baulkham Hills (part)(a)	16,584	Hornsby (part)(b)	54,213
<u>BALANCE OF CUMBERLAND STATISTICAL DIVISION</u>			
Baulkham Hills (part)(a)	7,026	Hornsby (part)(b)	7,799

(a) Part in Metropolitan Area, part in Balance of Cumberland Statistical Division, Shire Total 23,610;

(b) Part in Metropolitan Area, part in Balance of Cumberland Statistical Division, Shire Total 62,012.

Shire, etc.	Population	Shire, etc.	Population
NORTH COAST STATISTICAL DIVISION			
Bellingen -		Macleay -	
Bellingen (N.M.)	1,418	Smithtown-Gladstone (N.M.)	1,148
Dorrigo (N.M.)	1,027	Rest of Shire	6,772
Rest of Shire	4,484	Total Shire	7,920
Total Shire	6,929	Nambucca -	
Byron -		Bowraville (N.M.)	1,005
Byron Bay (N.M.)	2,166	Macksville (N.M.)	2,113
Rest of Shire	6,332	Nambucca Heads (N.M.)	2,174
Total Shire	8,498	Rest of Shire	4,096
Coff's Harbour -		Total Shire	9,388
Coff's Harbour (N.M.)	7,179	Nymboida	2,003
Sawtell (N.M.)	1,593	Terania	6,020
Woolgoolga (N.M.)	1,109	Tintenbar	4,340
Rest of Shire	4,631	Tomki	3,051
Total Shire	14,512	Tweed -	
Copmanhurst	2,532	Kingscliff-Fingal (N.M.)	1,883
Gundurimba	3,135	Murwillumbah (N.M.)	6,974
Kyogle -		Tweed Heads (N.M.)	3,292
Kyogle (N.M.)	2,987	Rest of Shire	10,099
Rest of Shire	7,460	Total Shire	22,248
Total Shire	10,447	Ulmarra	2,909
Maclean -		Woodburn	4,002
Maclean (N.M.)	1,803		
Rest of Shire	4,654		
Total Shire	6,457		

HUNTER AND MANNING STATISTICAL DIVISION

Dungog -		Manning	11,724
Dungog (N.M.)	2,209	Muswellbrook	3,534
Rest of Shire	4,328	Patrick Plains	5,643
Total Shire	6,537	Port Stephens -	
Gloucester -		Nelson Bay (N.M.)	1,787
Gloucester (N.M.)	2,012	Raymond Terrace (N.M.)	3,962
Rest of Shire	2,431	Rest of Shire	6,397
Total Shire	4,443	Total Shire	12,146
Gosford -		Scone -	
Gosford (N.M.)	7,315	Aberdeen (N.M.)	1,055
Terrigal-Avoca (N.M.)	2,366	Scone (N.M.)	2,685
Woy Woy-Ettalong (N.M.)	12,164	Rest of Shire	3,578
Rest of Shire	12,243	Total Shire	7,318
Total Shire	34,088	Stroud -	
Hastings -		Forster (N.M.)	1,467
Wauchope (N.M.)	3,038	Rest of Shire	5,394
Rest of Shire	7,911	Total Shire	6,861
Total Shire	10,949	Wyong -	
Lake Macquarie -		The Entrance-Long Jetty (N.M.)	5,950
Newcastle Urban Area (part)	66,033	Wyong (N.M.)	1,949
Teralba (N.M.)	2,377	Rest of Shire	10,944
Toronto (N.M.)	8,510	Total Shire	18,843
Wallsend West (N.M.)	2,686		
Wangi-Rathmines (N.M.)	2,212		
Rest of Shire	10,144		
Total Shire	91,962		

Shire, etc.	Population	Shire, etc.	Population
SOUTH COAST STATISTICAL DIVISION			
Eurobodalla -		Tallaganda -	
Bateman's Bay-Batehaven (N.M.)	1,183	Braidwood (N.M.)	1,050
Moruya (N.M.)	1,182	Rest of Shire	1,458
Narooma (N.M.)	1,187	Total Shire	2,508
Rest of Shire	2,942	Wingecarribee -	
Total Shire	6,494	Moss Vale (N.M.)	3,037
Imlay -		Rest of Shire	4,723
Eden (N.M.)	1,246	Total Shire	7,760
Rest of Shire	4,050	Wellendilly -	
Total Shire	5,296	Picton (N.M.)	1,315
Mittagong -		Warragamba (N.M.)	1,775
Mittagong (N.M.)	2,619	Rest of Shire	8,141
Rest of Shire	3,239	Total Shire	11,231
Total Shire	5,858		
Mumbulla	3,753		
Shoalhaven -			
Bomaderry (N.M.)	2,194		
Nowra (N.M.)	6,213		
Ulladulla (N.M.)	1,461		
Rest of Shire	10,394		
Total Shire	20,262		

NORTHERN TABLELAND STATISTICAL DIVISION

Dumaresq	2,875	Uralla -	
Guyra -		Uralla (N.M.)	1,658
Guyra (N.M.)	1,628	Rest of Shire	2,867
Rest of Shire	3,743	Total Shire	4,525
Total Shire	5,371	Walcha -	
Macintyre (part)(c)	1,336	Walcha (N.M.)	1,584
Severn	3,726	Rest of Shire	2,359
Tenterfield	3,986	Total Shire	3,943

CENTRAL TABLELAND STATISTICAL DIVISION

Abercrombie	2,870	Merriwa -	
Blaxland -		Merriwa (N.M.)	1,072
Portland (N.M.)	2,443	Rest of Shire	1,698
Wallerawang (N.M.)	1,929	Total Shire	2,770
Rest of Shire	3,933	Oberon -	
Total Shire	8,305	Oberon (N.M.)	1,489
Canobolas	6,012	Rest of Shire	2,258
Cele	5,440	Total Shire	3,747
Coelah (part) (d)	2,612	Rylstone -	
Crookwell -		Kandos (N.M.)	2,195
Crookwell (N.M.)	2,342	Rest of Shire	2,836
Rest of Shire	3,530	Total Shire	5,031
Total Shire	5,872	Turon	2,455
Cudgegong -		Waugoola	3,845
Gulgong (N.M.)	1,391	Wellington (part)(e) -	
Rest of Shire	4,239	Wellington (N.M.)(part)	5,598
Total Shire	5,630	Rest of Part	4,021
Lyndhurst -		Total Part	9,619
Blayney (N.M.)	1,852		
Rest of Shire	4,021		
Total Shire	5,873		

(c) Part in Northern Tableland Statistical Division, part in North Western Slope Statistical Division, Shire Total 4,117;

(d) Part in Central Tableland Statistical Division, part in Central Western Slope Statistical Division, Shire Total 4,844;

(e) Part in Central Tableland Statistical Division, part in Central Western Slope Statistical Division, Shire Total 11,457.

Shire, etc.	Population	Shire, etc.	Population
SOUTHERN TABLELAND STATISTICAL DIVISION			
Bibbenluke	2,402	Snowy River	4,563
Goodradigbee	2,944	Yarrowlunla -	
Gunning	2,308	Captain's Flat (N.M.)	1,540
Monaro	2,152	Rest of Shire	1,732
Mulwaree	4,883	Total Shire	3,272
NORTH WESTERN SLOPE STATISTICAL DIVISION			
Ashford	3,389	Murrurundi -	
Barraba -		Murrurundi (N.M.)	1,041
Barraba (N.M.)	1,469	Rest of Shire	1,809
Rest of Shire	1,472	Total Shire	2,850
Total Shire	2,941	Nundle	1,337
Bingara -		Peel -	
Bingara (N.M.)	1,485	Werris Creek (N.M.)	2,300
Rest of Shire	1,360	Rest of Shire	3,321
Total Shire	2,845	Total Shire	5,621
Cookburn	4,438	Tamarang	2,759
Liverpool Plains	4,980	Yallaroi -	
Macintyre (part)(c)	2,781	Warialda (N.M.)	1,293
Manilla -		Rest of Shire	3,282
Manilla (N.M.)	1,914	Total Shire	4,575
Rest of Shire	1,440		
Total Shire	3,354		
CENTRAL WESTERN SLOPE STATISTICAL DIVISION			
Boree -		Molong -	
Canowindra (N.M.)	1,749	Molong (N.M.)	1,655
Rest of Shire	4,109	Rest of Shire	2,728
Total Shire	5,858	Total Shire	4,383
Coolah (part)(d)	2,232	Falbragar	2,946
Gilgandra-		Timbreeongie	3,617
Gilgandra (N.M.)	2,248	Wellington (part)(e) -	
Rest of Shire	2,982	Wellington (N.M.)(part)	332
Total Shire	5,230	Rest of Part	1,506
Goobang	5,299	Total Part	1,838
Jemalong	3,646		
SOUTH WESTERN SLOPE STATISTICAL DIVISION			
Bland -		Hume -	
West Wyalong (N.M.)	2,389	Lavington (N.M.)	3,241
Rest of Shire	5,990	Rest of Shire	4,321
Total Shire	8,379	Total Shire	7,562
Boorowa -		Illabo	2,014
Boorowa (N.M.)	1,515	Jindalee	2,244
Rest of Shire	1,883	Kyeamba	4,840
Total Shire	3,398	Mitchell	4,012
Burrangong	4,347	Narraburra	2,869
Demondrille	2,720	Tumbarumba -	
Gundagai -		Tumbarumba (N.M.)	1,511
Gundagai (N.M.)	2,165	Rest of Shire	3,436
Rest of Shire	2,554	Total Shire	4,947
Total Shire	4,719	Tumut -	
Holbrook -		Batlow (N.M.)	1,401
Holbrook (N.M.)	1,159	Tumut (N.M.)	3,500
Rest of Shire	1,691	Rest of Shire	6,648
Total Shire	2,850	Total Shire	11,549
		Weddin	3,167

(c) Part in Northern Tableland Statistical Division, part in North Western Slope Statistical Division, Shire Total 4,117;

(d) Part in Central Tableland Statistical Division, part in Central Western Slope Statistical Division, Shire Total 4,844;

(e) Part in Central Tableland Statistical Division, part in Central Western Slope Statistical Division, Shire Total 11,457.

Shire, etc.	Population	Shire, etc.	Population
NORTH CENTRAL PLAIN STATISTICAL DIVISION			
Boolookoo	3,802	Namoi -	
Boomi	2,923	Boggabri (N.M.)	1,251
Coonabarabran -		Wee Waa (N.M.)	1,099
Coonabarabran (N.M.)	2,555	Rest of Shire	5,384
Rest of Shire	5,112	Total Shire	7,734
Total Shire	7,667		

CENTRAL PLAIN STATISTICAL DIVISION			
Bogan (part) (f)	1,636	Walgett (part) (g) -	
Coonamble -		Walgett (N.M.)	1,745
Coonamble (N.M.)	3,236	Rest of Part	2,724
Rest of Shire	4,026	Total Part	4,469
Total Shire	7,262	Warren -	
Lachlan -		Warren (N.M.)	1,506
Lake Cargelligo (N.M.)	1,123	Rest of Shire	2,583
Rest of Shire	4,858	Total Shire	4,089
Total Shire	5,981		

RIVERINA STATISTICAL DIVISION			
Berrigan -		Lockhart -	
Finley (N.M.)	1,505	Lockhart (N.M.)	1,018
Tocumwal (N.M.)	1,285	Rest of Shire	3,448
Rest of Shire	3,494	Total Shire	4,466
Total Shire	6,284	Murray	3,272
Carrathool (part) (h)	3,583	Murrumbidgee	1,310
Conargo	1,991	Narrandera -	
Coolamon	4,574	Narrandera (N.M.)	4,716
Corowa -		Rest of Shire	3,267
Corowa (N.M.)	2,593	Total Shire	7,983
Rest of Shire	2,820	Urana	2,470
Total Shire	5,413	Wade -	
Culcairn	4,493	Griffith (N.M.)	7,709
Jerilderie	2,113	Rest of Shire	8,192
Leeton -		Total Shire	15,901
Leeton (N.M.)	5,351	Wakool	5,416
Rest of Shire	5,004	Waradgery (part) (i)	837
Total Shire	10,355	Windsouran	823

WESTERN STATISTICAL DIVISION			
Balranald -		Darling -	
Balranald (N.M.)	1,337	Bourke (N.M.)	3,001
Rest of Shire	1,634	Rest of Shire	1,944
Total Shire	2,971	Total Shire	4,945
Bogan (part) (f)	194	Walgett (part) (g)	2,132
Brewarrina	3,315	Waradgery (part) (i)	87
Carrathool (part) (h)	475	Wentworth -	
Central Darling	4,115	Wentworth (N.M.)	1,149
Cobar -		Rest of Shire	5,095
Cobar (N.M.)	2,180	Total Shire	6,244
Rest of Shire	1,996		
Total Shire	4,176		

(f) Part in Central Plain Statistical Division, part in Western Statistical Division, Shire Total 1,830;

(g) Part in Central Plain Statistical Division, part in Western Statistical Division, Shire Total 6,601;

(h) Part in Riverina Statistical Division, part in Western Statistical Division, Shire Total 4,058;

(i) Part in Riverina Statistical Division, part in Western Statistical Division, Shire Total 924.

S. R. CARVER

COMMONWEALTH STATISTICIAN.

LIBRARY
20 OCT 1961
SULLIVAN OFFICE

COMMONWEALTH BUREAU OF CENSUS AND STATISTICS

CANBERRA, AUSTRALIA.

To be treated as strictly CONFIDENTIAL and NOT to be published, broadcast or cabled before NOON on THURSDAY, 19TH OCTOBER, 1961.

CENSUS OF THE COMMONWEALTH, 30TH JUNE, 1961.

NO. 10. VICTORIA - POPULATION OF SHIRES

This Bulletin contains particulars of the population recorded in each Shire in Victoria at the Census of 30th June, 1961. Figures are also shown for each Non-municipal Town with a population of 1,000 persons or more within these Shires.

These figures are issued at a comparatively early stage in an interim form as they are derived from the initial Field Count and may in some cases be subject to considerable amendment on completion of tabulation.

The Shires and the Non-municipal Towns have been arranged in groups by Statistical Divisions, then in alphabetical order.

Non-municipal Towns, as the name implies, are towns which are not separately incorporated for purposes of local government. They have been indicated herein by adding the letters "N.M." after the name of the town. Boundaries of these towns were specially determined for Census purposes to embrace the urban areas which could be regarded as the town.

VICTORIA

POPULATION OF SHIRES IN STATISTICAL DIVISIONS

AT 30TH JUNE, 1961

(Exclusive of Full-blood Aboriginals)

NOTE: These figures are derived from the Census Field Count and may be subject to considerable amendment on completion of tabulation.

"N.M." indicates a Non-municipal Town with a population of 1,000 persons or more.

Shire, etc.	Population	Shire, etc.	Population
METROPOLITAN AREA OF MELBOURNE			
Altona	16,144	Eltham (part)(c)	12,727
Berwick (part) (a)	10,882	Fern Tree Gully (part)(d)	35,815
Bulla (part) (b)	581	Frankston	26,637
Croydon	15,656	Lillydale (part)(e)	12,869
Doncaster and Templestowe	19,013	Whittlesea (part)(f)	8,883

(a) Part in Metropolitan Area, part in Central Statistical Division, Shire Total 21,700;

(b) Part in Metropolitan Area, part in Central Statistical Division, Shire Total 4,813;

(c) Part in Metropolitan Area, part in Central Statistical Division, Shire Total 16,538;

(d) Part in Metropolitan Area, part in Central Statistical Division, Shire Total 37,432;

(e) Part in Metropolitan Area, part in Central Statistical Division, Shire Total 18,259;

(f) Part in Metropolitan Area, part in Central Statistical Division, Shire Total 11,456.

Shire, etc.	Population	Shire, etc.	Population
CENTRAL STATISTICAL DIVISION			
Bacchus Marsh -		Gisborne	2,136
Bacchus Marsh (N.M.)	3,287	Hastings	6,876
Rest of Shire	1,136	Healesville -	
Total Shire	4,423	Healesville (N.M.)	2,376
Ballan	2,439	Rest of Shire	3,662
Bannockburn	2,206	Total Shire	6,038
Barrabool	2,342	Kilmore (part) (g)	773
Bass	3,851	Korumburra -	
Bellarine -		Korumburra (N.M.)	3,234
Geelong Urban Area (part)	4,347	Rest of Shire	4,564
Ocean Grove (N.M.)	1,597	Total Shire	7,798
Portarlington (N.M.)	1,007	Lillydale (part) (e)	5,390
Rest of Shire	3,162	Melton	1,803
Total Shire	10,113	Mornington -	
Berwick (part)(a) -		Mornington (N.M.)	4,881
Pakenham East (N.M.)	1,408	Rest of Shire	2,918
Rest of Part	9,410	Total Shire	7,799
Total Shire (part)	10,818	Phillip Island	1,243
Bulla (part) (b) -		Romsey	2,640
Sunbury (N.M.)	3,122	South Barwon -	
Rest of Part	1,110	Geelong Urban Area(part)	14,200
Total Shire (part)	4,232	Torquay (N.M.)	1,096
Bungaree	2,048	Rest of Shire	1,476
Buninyong -		Total Shire	16,772
Ballarat Urban Area (part)	832	Upper Yarra -	
Rest of Shire	3,481	Warburton (N.M.)	1,624
Total Shire	4,313	Rest of Shire	4,057
Corio -		Total Shire	5,681
Geelong Urban Area (part)	25,676	Werribee -	
Rest of Shire	3,721	Laverton (N.M.)	4,158
Total Shire	29,397	Werribee (N.M.)	5,395
Cranbourne	10,885	Rest of Shire	4,112
Eltham (part) (c)	3,811	Total Shire	13,665
Fern Tree Gully (part)(d)	1,617	Whittlesea (part) (f)	2,573
Flinders -			
Dromana (N.M.)	1,127		
Rosebud (N.M.)	3,681		
Rye (N.M.)	1,335		
Sorrento (N.M.)	2,143		
Rest of Shire	2,144		
Total Shire	10,430		

(a) Part in Metropolitan Area, part in Central Statistical Division, Shire Total 21,700;

(b) Part in Metropolitan Area, part in Central Statistical Division, Shire Total 4,813;

(c) Part in Metropolitan Area, part in Central Statistical Division, Shire Total 16,538;

(d) Part in Metropolitan Area, part in Central Statistical Division, Shire Total 37,432;

(e) Part in Metropolitan Area, part in Central Statistical Division, Shire Total 18,259;

(f) Part in Metropolitan Area, part in Central Statistical Division, Shire Total 11,456;

(g) Part in Central, part in North Central Statistical Divisions, Shire Total 2,719.

Shire, etc.	Population	Shire, etc.	Population
NORTH CENTRAL STATISTICAL DIVISION			
Alexandra -		McIvor-	
Alexandra (N.M.)	1,943	Heathcote (N.M.)	1,289
Rest of Shire	2,602	Rest of Shire	851
Total Shire	4,545	Total Shire	2,140
Broadford -		Metcalf	2,316
Broadford (N.M.)	1,675	Newham and Woodend -	
Rest of Shire	399	Woodend (N.M.)	1,220
Total Shire	2,074	Rest of Shire	875
Creswick -		Total Shire	2,095
Creswick (N.M.)	1,725	Newstead	1,874
Rest of Shire	1,856	Pyalong	455
Total Shire	3,581	Seymour -	
Glenlyon	1,869	Seymour (N.M.)	5,117
Kilmore (part) (g) -		Rest of Shire	4,141
Kilmore (N.M.)	1,355	Total Shire	9,258
Rest of Part	591	Talbot	742
Total Shire (part)	1,946	Tullaroop	1,376
Kyneton -		Yea -	
Kyneton (N.M.)	3,364	Yea (N.M.)	1,111
Rest of Shire	2,614	Rest of Shire	1,574
Total Shire	5,978	Total Shire	2,685
Maldon -			
Maldon (N.M.)	1,071		
Rest of Shire	933		
Total Shire	2,004		

WESTERN STATISTICAL DIVISION

Ararat	4,598	Mortlake -	
Ballarat -		Mortlake (N.M.)	1,300
Ballarat Urban Area(part)	8,351	Rest of Shire	3,321
Rest of Shire	1,759	Total Shire	4,621
Total Shire	10,110	Mount Rouse	3,056
Belfast	1,796	Otway	3,977
Colac	7,317	Portland	6,979
Dundas	4,072	Ripon -	
Glenelg -		Beaufort (N.M.)	1,239
Casterton (N.M.)	2,442	Rest of Shire	2,330
Rest of Shire	3,443	Total Shire	3,569
Total Shire	5,885	Wannon -	
Grenville	1,836	Coleraine (N.M.)	1,508
Hampden -		Rest of Shire	2,650
Terang (N.M.)	2,381	Total Shire	4,158
Rest of Shire	6,793	Warrnambool	7,586
Total Shire	9,174	Winchelsea -	
Heytesbury	7,286	Lorne (N.M.)	1,073
Leigh	1,456	Rest of Shire	3,523
Lexton	1,442	Total Shire	4,596
Minhamite	2,908		

(g) Part in Central, part in North Central Statistical Divisions,
Shire Total 2,719.

Shire, etc.	Population	Shire, etc.	Population
WIMMERA STATISTICAL DIVISION			
Arapiles	2,133	Kaniva	2,410
Avoca	2,150	Kara Kara	1,419
Dimboola -		Kowree	5,423
Dimboola (N.M.)	1,922	Lowan -	
Rest of Shire	4,114	Nhill (N.M.)	2,231
Total Shire	6,036	Rest of Shire	1,639
Donald -		Total Shire	3,870
Donald (N.M.)	1,517	Stawell	2,193
Rest of Shire	1,404	Warracknabeal -	
Total Shire	2,921	Warracknabeal (N.M.)	3,062
Dunmunkle -		Rest of Shire	1,648
Murtoa (N.M.)	1,136	Total Shire	4,710
Rest of Shire	2,959	Wimmera	3,528
Total Shire	4,095		
MALLEE STATISTICAL DIVISION			
Birchip	1,898	Swan Hill	12,781
Karkaroc	4,161	Walpeup -	
Mildura -		Ouyen (N.M.)	1,694
Irymple (N.M.)	1,134	Rest of Shire	2,851
Merbein (N.M.)	1,732	Total Shire	4,545
Red Cliffs (N.M.)	2,440	Wycheproof	4,744
Rest of Shire	11,021		
Total Shire	16,327		
NORTHERN STATISTICAL DIVISION			
Bet Bet	2,078	Numurkah -	
Charlton -		Numurkah (N.M.)	2,687
Charlton (N.M.)	1,523	Rest of Shire	3,421
Rest of Shire	965	Total Shire	6,108
Total Shire	2,488	Rochester -	
Cobram -		Rochester (N.M.)	1,962
Cobram (N.M.)	2,540	Rest of Shire	5,274
Rest of Shire	2,258	Total Shire	7,236
Total Shire	4,798	Rodney -	
Cohuna -		Mooroopna (N.M.)	2,513
Cohuna (N.M.)	1,811	Tatura (N.M.)	2,161
Rest of Shire	2,620	Rest of Shire	5,965
Total Shire	4,431	Total Shire	10,639
Deakin	5,292	Shepparton	6,113
East Loddon	1,700	Strathfieldsaye -	
Gordon	3,224	Bendigo Urban Area	
Goulburn	2,096	(part)	2,669
Huntly	2,292	Rest of Shire	3,351
Kerang -		Total Shire	6,020
Kerang (N.M.)	3,701	Tungamah	2,444
Rest of Shire	5,366	Waranga -	
Total Shire	9,067	Rushworth (N.M.)	1,077
Korong	3,814	Rest of Shire	3,452
Marong -		Total Shire	4,529
Bendigo Urban Area (part)	2,520	Yarrowonga -	
Rest of Shire	3,567	Yarrowonga (N.M.)	3,022
Total Shire	6,087	Rest of Shire	702
Nathalia -		Total Shire	3,724
Nathalia (N.M.)	1,276		
Rest of Shire	1,932		
Total Shire	3,208		

Shire, etc.	Population	Shire, etc.	Population
NORTH EASTERN STATISTICAL DIVISION			
Beechworth -		Omeo	2,150
Beechworth (N.M.)	3,508	Oxley	5,217
Rest of Shire	1,337	Rutherglen -	
Total Shire	4,845	Rutherglen (N.M.)	1,292
Benalla	3,460	Rest of Shire	1,361
Bright -		Total Shire	2,653
Mount Beauty (N.M.)	1,508	Towong	4,212
Rest of Shire	2,817	Upper Murray -	
Total Shire	4,325	Corryong (N.M.)	1,128
Chiltern	1,649	Rest of Shire	1,809
Euroa -		Total Shire	2,937
Euroa (N.M.)	3,039	Violet Town	1,360
Rest of Shire	1,598	Wangaratta	2,140
Total Shire	4,637	Wodonga -	
Mansfield -		Wodonga (N.M.)	7,516
Mansfield (N.M.)	1,943	Rest of Shire	5,482
Rest of Shire	2,475	Total Shire	12,998
Total Shire	4,418	Yackandandah	3,084
Myrtleford -			
Myrtleford (N.M.)	2,120		
Rest of Shire	1,646		
Total Shire	3,766		

GIPPSLAND STATISTICAL DIVISION

Alberton -		Narracan -	
Yarram (N.M.)	2,053	Trafalgar (N.M.)	1,773
Rest of Shire	3,878	Yallourn North (N.M.)	1,867
Total Shire	5,931	Rest of Shire	5,680
Avon	3,215	Total Shire	9,320
Bairnsdale -		Orbost -	
Bairnsdale (N.M.)	7,418	Orbost (N.M.)	2,639
Rest of Shire	3,858	Rest of Shire	3,531
Total Shire	11,276	Total Shire	6,170
Buln Buln -		Rosedale	4,569
Drouin (N.M.)	2,509	South Gippsland	5,241
Rest of Shire	5,921	Tambo -	
Total Shire	8,430	Lakes Entrance (N.M.)	1,603
Maffra -		Rest of Shire	3,830
Heyfield (N.M.)	1,918	Total Shire	5,433
Maffra (N.M.)	3,400	Traralgon	1,229
Rest of Shire	3,433	Warragul -	
Total Shire	8,751	Warragul (N.M.)	6,399
Mirboo	2,054	Rest of Shire	3,173
Morwell -		Total Shire	9,572
Morwell (N.M.)	14,827	Woorayl -	
Rest of Shire	3,524	Leongatha (N.M.)	2,748
Total Shire	18,351	Rest of Shire	6,032
		Total Shire	8,780

S. R. CARVER
COMMONWEALTH STATISTICIAN

COMMONWEALTH BUREAU OF CENSUS AND STATISTICS

CANBERRA, A.C.T.

19TH OCTOBER, 1961

COMMONWEALTH BUREAU OF CENSUS AND STATISTICSCANBERRA, AUSTRALIA.

To be treated as strictly **CONFIDENTIAL** and **NOT** to be published, broadcast or cabled before **NOON** on **THURSDAY, 19TH OCTOBER, 1961.**

CENSUS OF THE COMMONWEALTH, 30TH JUNE, 1961.NO.11. QUEENSLAND - POPULATION OF SHIRES

This Bulletin contains particulars of the population recorded in each Shire in Queensland at the Census of 30th June, 1961. Figures are also shown for each Non-municipal Town with a population of 1,000 persons or more within these Shires.

These figures are issued at a comparatively early stage in an interim form as they are derived from the initial Field Count and may in some cases be subject to considerable amendment on completion of tabulation.

The Shires and the Non-municipal Towns have been arranged in groups by Statistical Divisions, then in alphabetical order.

Non-municipal Towns, as the name implies, are towns which are not separately incorporated for purposes of local government. They have been indicated herein by adding the letters "N.M." after the name of the town. Boundaries of these towns were specially determined for Census purposes to embrace the urban areas which could be regarded as the town.

QUEENSLANDPOPULATION OF SHIRES IN STATISTICAL DIVISIONSAT 30TH JUNE, 1961.

(Exclusive of Full-blood Aborigines)

NOTE: These figures are derived from the Census Field Count and may be subject to considerable amendment on completion of tabulation.

"N.M." indicates a Non-municipal Town with a population of 1,000 persons or more.

Shire, etc.	Population	Shire, etc.	Population
METROPOLITAN AREA OF BRISBANE			
Pine Rivers (part) (a)	6,192
MORETON STATISTICAL DIVISION			
Albert -		Esk	6,429
Beenleigh (N.M.)	1,778	Gatton -	
Rest of Shire	8,892	Gatton (N.M.)	2,622
Total Shire	10,670	Rest of Shire	4,966
Beaudesert -		Total Shire	7,588
Beaudesert (N.M.)	2,930	Kilcoy -	
Rest of Shire	7,720	Kilcoy (N.M.)	1,045
Total Shire	10,650	Rest of Shire	1,373
Boonah -		Total Shire	2,418
Boonah (N.M.)	1,956	Laidley -	
Rest of Shire	3,893	Laidley (N.M.)	1,543
Total Shire	5,849	Rest of Shire	3,246
Caboolture -		Total Shire	4,789
Caboolture (N.M.)	1,927	Landsborough -	
Rest of Shire	6,949	Caloundra (N.M.)	2,795
Total Shire	8,876	Rest of Shire	5,508
		Total Shire	8,303

(a) Part in Metropolitan Area of Brisbane, part in Moreton Statistical Division, Shire Total 8,738.

Shire, etc.	Population	Shire, etc.	Population
MORETON STATISTICAL DIVISION (Continued)			
Maroochy -		Moreton -	
Maroochydhore -		Rosewood (N.M.)	1,755
Mooloolaba (N.M.)	3,043	Rest of Shire	6,755
Nambour (N.M.)	5,319	Total Shire	8,510
Rest of Shire	10,646	Pine Rivers (part) (a)	2,546
Total Shire	19,008	Redland	9,772
MARYBOROUGH STATISTICAL DIVISION			
Biggenden	1,881	Murgon -	
Burrum -		Murgon (N.M.)	2,107
Pialba (N.M.) (b)	4,206	Rest of Shire	2,513
Rest of Shire	4,802	Total Shire	4,620
Total Shire	9,008	Nanango -	
Eidsvold	1,250	Nanango (N.M.)	1,309
Gayndah -		Rest of Shire	2,429
Gayndah (N.M.)	1,804	Total Shire	3,738
Rest of Shire	1,595	Noosa -	
Total Shire	3,399	Cooroy (N.M.)	1,021
Gooburrum	4,367	Tewantin (N.M.)	2,015
Isis -		Rest of Shire	3,081
Childers (N.M.)	1,360	Total Shire	6,117
Rest of Shire	2,597	Perry	454
Total Shire	3,957	Tiaro	2,204
Kilkivan	3,635	Widgee	7,947
Kingaroy -		Wondai -	
Kingaroy (N.M.)	4,924	Wondai (N.M.)	1,117
Rest of Shire	3,619	Rest of Shire	3,376
Total Shire	8,543	Total Shire	4,493
Kolan	2,652	Woocoo	640
Mundubbera	2,615	Woongarra	4,221
DOWNS STATISTICAL DIVISION			
Allora	1,958	Murilla -	
Cambooya	1,732	Miles (N.M.)	1,451
Chinchilla -		Rest of Shire	2,141
Chinchilla (N.M.)	3,080	Total Shire	3,592
Rest of Shire	2,978	Pittsworth -	
Total Shire	6,058	Pittsworth (N.M.)	1,509
Clifton	2,568	Rest of Shire	2,307
Crow's Nest	3,473	Total Shire	3,816
Glengallan	4,386	Rosalie	6,190
Inglewood -		Rosenthal	1,587
Inglewood (N.M.)	1,058	Stanthorpe -	
Texas (N.M.)	1,268	Stanthorpe (N.M.)	3,236
Rest of Shire	2,531	Rest of Shire	5,290
Total Shire	4,857	Total Shire	8,526
Jondaryan -		Tara	3,555
Oakey (N.M.)	1,864	Waggamba	3,130
Rest of Shire	3,916	Wambo	7,096
Total Shire	5,780		
Millmerran -			
Millmerran (N.M.)	1,059		
Rest of Shire	2,360		
Total Shire	3,419		

(a) Part in Metropolitan Area of Brisbane, part in Moreton Statistical Division, Shire Total 8,738.

(b) Includes Point Vernon, Scarness, Torquay and Urangan, and part of Nikenbah.

Shire, etc.	Population	Shire, etc.	Population
ROMA STATISTICAL DIVISION			
Balonne - St. George (N.M.)	2,212	Booringa - Mitchell (N.M.)	1,824
Rest of Shire	3,907	Rest of Shire	1,765
Total Shire	6,119	Total Shire	3,589
Bendemere	1,518	Bungil	2,625
		Warroo	1,778
SOUTH WESTERN STATISTICAL DIVISION			
Bulloo	761	Paroo -	
Murweh - Charleville (N.M.)	5,152	Cunnamulla (N.M.)	2,221
Rest of Shire	2,691	Rest of Shire	1,857
Total Shire	7,843	Total Shire	4,078
		Quilpie	2,535
ROCKHAMPTON STATISTICAL DIVISION			
Banana - Biloela (N.M.)	2,040	Miriam Vale	1,585
Rest of Shire	8,711	Monto -	
Total Shire	10,751	Monto (N.M.)	1,795
Broadsound	1,529	Rest of Shire	2,587
Calliope	3,537	Total Shire	4,382
Duaringa	1,895	Mount Morgan -	
Fitzroy	3,576	Mount Morgan (N.M.)	3,980
Livingstone - Yeppoon (N.M.)	2,866	Rest of Shire	868
Rest of Shire	4,426	Total Shire	4,848
Total Shire	7,292	Taroom	3,249
CENTRAL WESTERN STATISTICAL DIVISION			
Aramac	1,781	Emerald -	
Barcaldine - Barcaldine (N.M.)	1,768	Emerald (N.M.)	2,032
Rest of Shire	646	Rest of Shire	1,185
Total Shire	2,414	Total Shire	3,217
Bauhinia	1,816	Ilfracombe	649
Belyando -		Jericho	1,626
Clermont (N.M.)	1,736	Longreach -	
Rest of Shire	1,516	Longreach (N.M.)	3,814
Total Shire	3,252	Rest of Shire	1,219
Blackall -		Total Shire	5,033
Blackall (N.M.)	2,217	Peak Downs	1,076
Rest of Shire	1,065	Tambo	1,124
Total Shire	3,282		
FAR WESTERN STATISTICAL DIVISION			
Barcoo	1,044	Winton -	
Boulia	854	Winton (N.M.)	1,780
Diamantina	351	Rest of Shire	1,261
Isisford	859	Total Shire	3,041
MACKAY STATISTICAL DIVISION			
Mirani	4,763	Sarina -	
Nebo	573	Sarina (N.M.)	2,119
Pioneer - Mackay North (N.M.)	4,602	Rest of Shire	1,765
Rest of Shire	11,168	Total Shire	3,884
Total Shire	15,770		
Proserpine - Proserpine (N.M.)	2,507		
Rest of Shire	2,587		
Total Shire	5,094		

Shire, etc.	Population	Shire, etc.	Population
TOWNSVILLE STATISTICAL DIVISION			
Ayr -		Bowen -	
Ayr (N.M.)	8,006	Bowen (N.M.)	5,269
Home Hill (N.M.)	3,209	Collinsville (N.M.)	2,115
Rest of Shire	5,543	Rest of Shire	2,201
Total Shire	16,758	Total Shire	9,585
		Dalrymple	2,193
		Thuringowa	2,547
CAIRNS STATISTICAL DIVISION			
Atherton -		Hinchinbrook -	
Atherton (N.M.)	2,993	Ingham (N.M.)	4,782
Rest of Shire	2,813	Rest of Shire	7,084
Total Shire	5,806	Total Shire	11,866
Cardwell -		Johnstone -	
Tully (N.M.)	2,667	Innisfail (N.M.)	6,917
Rest of Shire	2,492	Rest of Shire	8,872
Total Shire	5,159	Total Shire	15,789
Douglas -		Mareeba -	
Mossman (N.M.)	1,483	Mareeba (N.M.)	4,574
Rest of Shire	1,848	Rest of Shire	5,561
Total Shire	3,331	Total Shire	10,135
Eacham	3,828	Mulgrave -	
Herberton -		Babinda (N.M.)	1,738
Ravenshoe (N.M.)	1,084	Gordonvale (N.M.)	2,211
Rest of Shire	2,740	Rest of Shire	10,424
Total Shire	3,824	Total Shire	14,373
PENINSULA STATISTICAL DIVISION			
Cook	1,885
NORTH WESTERN STATISTICAL DIVISION			
Barkly Tableland	506	Croydon	182
Burke	368	Etheridge	824
Carpentaria	811	Flinders -	
Cloncurry -		Hughenden (N.M.)	2,332
Cloncurry (N.M.)	2,442	Rest of Shire	1,609
Mt. Isa (N.M.)	13,315	Total Shire	3,941
Rest of Shire	2,555	McKinlay	2,155
Total Shire	18,312	Richmond	2,146

S. R. CARVER
COMMONWEALTH STATISTICIAN

COMMONWEALTH BUREAU OF CENSUS AND STATISTICS

CANBERRA, A.C.T.

19TH OCTOBER, 1961

20 OCT 1961

COMMONWEALTH BUREAU OF CENSUS AND STATISTICS

CANBERRA, AUSTRALIA.

To be treated as strictly CONFIDENTIAL and NOT to be published, broadcast or cabled before NOON on THURSDAY, 19TH OCTOBER, 1961.

CENSUS OF THE COMMONWEALTH, 30TH JUNE, 1961.

NO.12. SOUTH AUSTRALIA - POPULATION OF DISTRICT COUNCILS

This Bulletin contains particulars of the population recorded in each District Council in South Australia at the Census of 30th June, 1961. Figures are also shown for each Non-municipal Town with a population of 1,000 persons or more within these District Councils.

These figures are issued at a comparatively early stage in an interim form as they are derived from the initial Field Count and may in some cases be subject to considerable amendment on completion of tabulation.

The District Councils and the Non-municipal Towns have been arranged in groups by Statistical Divisions, then in alphabetical order.

Non-municipal Towns, as the name implies, are towns which are not separately incorporated for purposes of local government. They have been indicated herein by adding the letters "N.M." after the name of the town. Boundaries of these towns were specially determined for Census purposes to embrace the urban areas which could be regarded as the town.

SOUTH AUSTRALIA

POPULATION OF DISTRICT COUNCILS IN STATISTICAL DIVISIONS

AT 30TH JUNE, 1961.

(Exclusive of Full-blood Aboriginals)

NOTE: These figures are derived from the Census Field Count and may be subject to considerable amendment on completion of tabulation.

"N.M." indicates Non-municipal Town with a population of 1,000 persons or more.

District Council, etc.	Population	District Council, etc.	Population
METROPOLITAN AREA OF ADELAIDE			
..
CENTRAL STATISTICAL DIVISION			
Angaston -		Kapunda	1,383
Angaston (N.M.)	1,913	Kingscote	2,848
Nuriootpa (N.M.)	1,761	Mallala	2,245
Rest of District Council	1,628	Meadows	5,086
Total District Council	5,302	Minlaton	2,608
Balaklava -		Mount Barker -	
Balaklava (N.M.)	1,300	Mount Barker (N.M.)	1,871
Rest of District Council	948	Rest of District Council	3,470
Total District Council	2,248	Total District Council	5,341
Barossa	2,344	Mount Pleasant	1,513
Dudley	447	Mudla Wirra	1,553
East Torrens	3,656	Munno Para	3,154
Encounter Bay	1,907	Noarlunga -	
Eudunda	1,637	Port Noarlunga -	
Freeling	2,035	Christie's Beach (N.M.)	2,510
Gumeracha	2,786	Rest of District Council	2,985
		Total District Council	5,495

District Council, etc.	Population	District Council, etc.	Population
CENTRAL STATISTICAL DIVISION (Continued)			
Onkaparinga - Lobethal (N.M.)	1,084	Strathalbyn	1,975
Rest of District Council	4,428	Tanunda - Tanunda (N.M.)	1,862
Total District Council	5,512	Rest of District Council	644
Owen	1,420	Total District Council	2,506
Port Elliot	2,422	Teatree Gully - Hope Valley-Teatree Gully (N.M.)	4,794
Port Wakefield	1,083	Rest of District Council	1,132
Riverton	1,687	Total District Council	5,926
Robertstown	1,022	Truro	596
Saddleworth	1,442	Warooka	1,066
Salisbury - Elizabeth (N.M.)	23,317	Willunga	2,554
Salisbury (N.M.)	9,356	Yankalilla	2,636
Rest of District Council	3,036	Yorke Peninsula	3,169
Total District Council	35,709	Yorke town	2,917
Sedan	906		
Stirling - Stirling-Bridgewater (N.M.)	4,070		
Rest of District Council	2,982		
Total District Council	7,052		

LOWER NORTH STATISTICAL DIVISION

Blyth	1,042	Kadina - Kadina Environs (N.M.)	1,236
Burra Burra	1,307	Rest of District Council	1,723
Bute	1,541	Total District Council	2,959
Clare	1,976	Laura	847
Clinton	1,314	Pirie - Port Pirie Environs (N.M.)	1,605
Crystal Brook - Crystal Brook (N.M.)	1,144	Rest of District Council	1,295
Rest of District Council	566	Total District Council	2,900
Total District Council	1,710	Port Broughton	981
Georgetown	1,115	Red Hill	766
Gladstone - Gladstone (N.M.)	1,060	Snowtown	1,846
Rest of District Council	295	Spalding	812
Total District Council	1,355	Upper Wakefield	931
Hallett	1,418		
Jamestown	1,481		

UPPER NORTH STATISTICAL DIVISION

Carrieton	343	Peterborough	715
Hawker	615	Port Germein	3,199
Kanyaka	1,353	Wilmington	875
Orroroo	1,310		

SOUTH EASTERN STATISTICAL DIVISION

Beachport	2,020	Port Macdonnell	1,901
Lacepede	2,010	Robe	999
Lucindale	1,727	Tantanoola	1,315
Millicent - Millicent (N.M.)	3,401	Tatiara - Bordertown (N.M.)	1,526
Rest of District Council	1,361	Rest of District Council	4,590
Total District Council	4,762	Total District Council	6,116
Mount Gambier	4,065		
Naracoorte	2,672		
Penola - Penola (N.M.)	1,355		
Rest of District Council	3,479		
Total District Council	4,834		

District Council, etc.	Population	District Council, etc.	Population
WESTERN STATISTICAL DIVISION			
Cleve	2,712	Murat Bay -	
Elliston	1,286	Ceduna (N.M.)	1,334
Franklin Harbor	1,300	Rest of District Council	1,040
Kimba	1,528	Total District Council	2,374
Le Hunte	1,834	Streaky Bay	2,106
Lincoln	3,561	Tumby Bay	2,917
MURRAY-MALLEE STATISTICAL DIVISION			
Barmera -		Mannum -	
Barmera (N.M.)	1,186	Mannum (N.M.)	1,841
Rest of District Council	1,948	Rest of District Council	957
Total District Council	3,134	Total District Council	2,798
Berri -		Marne	1,021
Berri (N.M.)	1,694	Meningie -	
Rest of District Council	2,907	Taillem Bend (N.M.)	2,050
Total District Council	4,601	Rest of District Council	2,234
Brown's Well	675	Total District Council	4,284
Coonalpyn Downs	1,634	Mobilong	3,427
East Murray	794	Morgan	1,239
Karoonda	1,434	Paringa	1,100
Lameroo	1,895	Peake	1,091
Loxton -		Pinnaroo	1,689
Loxton (N.M.)	2,055	Waikerie	3,443
Rest of District Council	4,036		
Total District Council	6,091		

S. R. CARVER
COMMONWEALTH STATISTICIAN

COMMONWEALTH BUREAU OF CENSUS AND STATISTICS

CANBERRA, A.C.T.

19TH OCTOBER, 1961

COMMONWEALTH BUREAU OF CENSUS AND STATISTICSCANBERRA, AUSTRALIA

To be treated as strictly **CONFIDENTIAL** and **NOT** to be published, broadcast or cabled before NOON on THURSDAY, 19TH OCTOBER, 1961.

CENSUS OF THE COMMONWEALTH, 30TH JUNE, 1961NO.13. WESTERN AUSTRALIA - POPULATION OF SHIRES

This Bulletin contains particulars of the population recorded in each Shire in Western Australia at the Census of 30th June, 1961. Figures are also shown for each Non-municipal Town with a population of 1,000 persons or more within these Shires.

These figures are issued at a comparatively early stage in an interim form as they are derived from the initial Field Count and may in some cases be subject to considerable amendment on completion of tabulation.

From 1st July, 1961, the nomenclature of local government areas in Western Australia was changed in accordance with the provisions of the Local Government Act 1960 which came into operation on that date. Areas which were formerly Road Districts are now known as Shires, and the new designation is used throughout this Bulletin. Concurrently the names of a number of districts were altered. In the table below the new name has been used, but the former name is also shown.

The Shires and Non-municipal Towns have been arranged in groups by Statistical Divisions, then in alphabetical order.

Non-municipal Towns, as the name implies, are towns which are not separately incorporated for purposes of local government. They have been indicated herein by adding the letters "N.M." after the name of the town. Boundaries of these towns were specially determined for Census purposes to embrace the urban areas which could be regarded as the town.

WESTERN AUSTRALIAPOPULATION OF SHIRES IN STATISTICAL DIVISIONSAT 30TH JUNE, 1961

(Exclusive of Full-blood Aboriginals)

NOTE: These figures are derived from the Census Field Count and may be subject to considerable amendment on completion of tabulation.

"N.M." indicates Non-municipal Town with a population of 1,000 persons or more.

Shire, etc.	Population	Shire, etc.	Population
METROPOLITAN AREA OF PERTH			
Shires		Canning	17,655
Bassendean	8,308	Melville	39,167
Bayswater	19,281	Mosman Park	5,683
Belmont (formerly Belmont Park)	20,374	Peppermint Grove	1,662
		Perth	83,976
		Swan-Guildford (part)(a)	3,550

(a) Part in Metropolitan Area, part in Swan Statistical Division, Shire Total 9,392.

Shire, etc.	Population	Shire, etc.	Population
SWAN STATISTICAL DIVISION			
Armadale-Kelmscott - Armadale (N.M.)	1,960	Kwinana - Kwinana New Town (N.M.)	3,270
Rest of Shire	4,502	Rest of Shire	1,489
Total Shire	6,462	Total Shire	4,759
Cockburn - Hamilton Hill (N.M.)	3,528	Mundaring	8,109
Rest of Shire	3,459	Rockingham - Rockingham (N.M.)	1,305
Total Shire	6,987	Rest of Shire	1,282
Gosnells - Gosnells (N.M.)	1,984	Total Shire	2,587
Rest of Shire	7,499	Serpentine-Jarrahdale	1,831
Total Shire	9,483	Swan-Guildford (part)(a)	5,842
Kalamunda (formerly Darling Range)- Kalamunda-Gooseberry Hill (N.M.)	2,484	Wanneroo	1,734
Rest of Shire	5,035		
Total Shire	7,519		
SOUTH WEST STATISTICAL DIVISION			
Augusta-Margaret River	3,584	Greenbushes	665
Balingup	1,242	Harvey - Harvey (N.M.)	1,903
Boddington (formerly Marradong)	964	Rest of Shire	4,937
Bridgetown - Bridgetown (N.M.)	1,876	Total Shire	6,840
Rest of Shire	1,093	Mandurah - Mandurah (N.M.)	2,130
Total Shire	2,969	Rest of Shire	104
Busselton - Busselton (N.M.)	3,495	Total Shire	2,234
Rest of Shire	2,620	Manjimup - Manjimup (N.M.)	2,981
Total Shire	6,115	Pemberton (N.M.)	1,201
Capel	1,879	Rest of Shire	6,012
Collie (formerly Collie Coal- fields) - Collie (N.M.)	7,545	Total Shire	10,194
Rest of Shire	939	Murray	3,580
Total Shire	8,484	Nannup	1,636
Dardanup	1,606	Upper Blackwood	2,381
Donnybrook (formerly Preston)- Donnybrook (N.M.)	1,009	Waroona (formerly Drakes- brook)	1,791
Rest of Shire	1,246		
Total Shire	2,255		
SOUTHERN AGRICULTURAL STATISTICAL DIVISION			
Albany	2,738	Nyabing-Pingrup	835
Broomehill	783	Plantagenet - Mount Barker (N.M.)	1,637
Cranbrook	1,351	Rest of Shire	2,863
Denmark	1,860	Total Shire	4,500
Dumbleyung	1,448	Tambellup	943
Gnowangerup	3,198	Wagin - Wagin (N.M.)	1,608
Katanning - Katanning (N.M.)	3,366	Rest of Shire	1,012
Rest of Shire	932	Total Shire	2,620
Total Shire	4,298	West Arthur	1,401
Kojonup	2,665	Woodanilling	603
Lake Grace	1,715		

(a) Part in Metropolitan Area, part in Swan Statistical Division,
Shire Total 9,392.

Shire, etc.	Population	Shire, etc.	Population
CENTRAL AGRICULTURAL STATISTICAL DIVISION			
Beverley	1,887	Narembeen	1,551
Brookton	1,322	Narrogin	1,002
Bruce Rock	2,292	Northam -	
Corrigin	2,122	Wundowie (N.M.)	1,099
Cuballing	839	Rest of Shire	1,695
Cunderdin	2,014	Total Shire	2,794
Dowerin	1,385	Nungarin	604
Goomalling	1,575	Pingelly	1,638
Kellerberrin -		Quairading	1,789
Kellerberrin (N.M.)	1,191	Tammin	847
Rest of Shire	1,224	Toodyay	1,369
Total Shire	2,415	Trayning-Kununoppin -	
Kondinin	1,290	Yelbini (formerly	
Koorda	935	Kununoppin-Trayning)	937
Kulin	1,250	Wandering	662
Merredin -		Westonia	435
Merredin (N.M.)	3,025	Wickepin	1,226
Rest of Shire	1,519	Williams	1,371
Total Shire	4,544	Wyalkatchem	1,367
Mount Marshall	1,082	York	962
Mukinbudin	707		

NORTHERN AGRICULTURAL STATISTICAL DIVISION

Carnamah	1,724	Morawa	1,315
Chapman Valley	1,465	Mullewa	1,624
Chittering	1,004	Northampton	1,821
Dalwallinu	2,222	Perenjori	1,274
Dandaragan	453	Three Springs	971
Geraldton-Greenough	1,316	Victoria Plains	2,019
Gingin	771	Wongan-Ballidu	2,139
Irwin	657		
Mingenew	991		
Moora -			
Moora (N.M.)	1,177		
Rest of Shire	1,920		
Total Shire	3,097		

EASTERN GOLDFIELD STATISTICAL DIVISION

Coolgardie	1,044	Kalgoorlie -	
Dundas -		Kalgoorlie Suburbs	6,302
Norseman (N.M.)	2,098	Rest of Shire	988
Rest of Shire	841	Total Shire	7,290
Total Shire	2,939	Laverton	216
Esperance -		Leonora	1,228
Esperance (N.M.)	1,111	Menzies	519
Rest of Shire	1,174	Ravensthorpe (formerly	
Total Shire	2,285	Phillips River)	587
		Yilgarn	2,549

CENTRAL STATISTICAL DIVISION

Cue	466	Sandstone (formerly Black	
Meekatharra	1,076	Range)	163
Mount Magnet	1,106	Wiluna	319
Murchison	322	Yalgoo	523

Shire, etc.	Population	Shire, etc.	Population
NORTH WEST STATISTICAL DIVISION			
Ashburton	553	Shark Bay	386
Gascoyne-Minilya	1,444	Upper Gascoyne	354
PILBARA STATISTICAL DIVISION			
Marble Bar	403	Roebourne	562
Nullagine	170	Tableland	979
Port Hedland - Port Hedland (N.M.)	1,049		
Rest of Shire	154		
Total Shire	1,203		
KIMBERLEY STATISTICAL DIVISION			
Broome - Broome (N.M.)	1,329	Halls Creek	434
Rest of Shire	234	West Kimberley	2,478
Total Shire	1,563	Wyndham-East Kimberley (formerly Wyndham)	1,516

S. R. CARVER
COMMONWEALTH STATISTICIAN

COMMONWEALTH BUREAU OF CENSUS AND STATISTICS

CANBERRA, A.C.T.

19TH OCTOBER, 1961

COMMONWEALTH BUREAU OF CENSUS AND STATISTICSCANBERRA, AUSTRALIA

To be treated as strictly **CONFIDENTIAL** and **NOT** to be published, broadcast or cabled before NOON on THURSDAY, 19TH OCTOBER, 1961.

CENSUS OF THE COMMONWEALTH, 30TH JUNE, 1961NO.14. TASMANIA - POPULATION OF MUNICIPALITIES

This Bulletin contains particulars of the population recorded in each Municipality of Tasmania at the Census of 30th June, 1961. Figures are also shown for each town with a population of 750 persons or more within these Municipalities.

These figures are issued at a comparatively early stage in an interim form as they are derived from the initial Field Count and may in some cases be subject to considerable amendment on completion of tabulation.

The Municipalities and the Towns have been arranged in groups by Statistical Divisions, then in alphabetical order.

The boundaries of towns not separately incorporated for purposes of local government were specially determined for Census purposes to embrace the urban areas which could be regarded as the town. They have been indicated herein by adding the letters "N.M." after the name of the town.

TASMANIA

POPULATION OF MUNICIPALITIES IN STATISTICAL DIVISIONS

AT 30TH JUNE, 1961

(Exclusive of Full-blood Aboriginals)

NOTE: These figures are derived from the Census Field Count and may be subject to considerable amendment on completion of tabulation.

"N.M." indicates Non-municipal town with a population of 750 persons or more.

Municipality, etc.	Population	Municipality, etc.	Population
METROPOLITAN AREA OF HOBART			
City of Hobart	54,173	Glenorchy	35,540
Clarence (part) (a)	20,706	Kingborough (part) (b)	5,468
LAUNCESTON AND SUBURBS			
City of Launceston	38,211	St. Leonards (part) (e)	10,248
Beaconsfield (part) (c)	3,162	Westbury (part) (f)	757
Lilydale (part) (d)	4,459		

(a) Part in Metropolitan Area, part in South Eastern Statistical Division, Total for Municipality 23,111;

(b) Part in Metropolitan Area, part in Southern Statistical Division, Total for Municipality 9,992;

(c) Part in Launceston and Suburbs, part in North Eastern Statistical Division, Total for Municipality 8,538;

(d) Part in Launceston and Suburbs, part in North Eastern Statistical Division, Total for Municipality 6,740;

(e) Part in Launceston and Suburbs, part in North Midland Statistical Division, Total for Municipality 11,032;

(f) Part in Launceston and Suburbs, part in North Midland Statistical Division, Total for Municipality 4,574.

Municipality, etc.	Population	Municipality, etc.	Population
NORTH WESTERN STATISTICAL DIVISION			
Burnie -		King Island	2,780
Burnie (N.M.)	14,380	Latrobe -	
Rest of Municipality	2,542	Latrobe (N.M.)	2,125
Total Municipality	16,922	Rest of Municipality	2,240
Circular Head -		Total Municipality	4,365
Smithton (N.M.)	2,675	Penguin -	
Stanley (N.M.)	820	Penguin (N.M.)	2,078
Rest of Municipality	4,235	Rest of Municipality	2,587
Total Municipality	7,730	Total Municipality	4,665
Deloraine -		Ulverstone -	
Deloraine (N.M.)	1,932	Ulverstone (N.M.)	5,953
Rest of Municipality	3,638	Rest of Municipality	3,403
Total Municipality	5,570	Total Municipality	9,356
Devonport -		Wynyard -	
Devonport (N.M.)	13,053	Somerset (N.M.)	1,785
Rest of Municipality	1,204	Wynyard (N.M.)	3,120
Total Municipality	14,257	Rest of Municipality	3,929
Kentish -		Total Municipality	8,834
Railton (N.M.)	901		
Rest of Municipality	3,262		
Total Municipality	4,163		

NORTH EASTERN STATISTICAL DIVISION

Beaconsfield (part) (c) -		Lilydale (part) (d)	2,281
Beaconsfield (N.M.)	998	Portland	1,274
Rest of Part	4,378	Ringarooma	3,056
Total Part	5,376	Scottsdale -	
Fingal -		Scottsdale (N.M.)	1,627
Rossarden (N.M.)	825	Rest of Municipality	1,788
Rest of Municipality	3,647	Total Municipality	3,415
Total Municipality	4,472		
Flinders	1,407		
George Town -			
George Town (N.M.)	2,820		
Rest of Municipality	889		
Total Municipality	3,709		

NORTH MIDLAND STATISTICAL DIVISION

Evandale	1,608	St. Leonards (part) (e)	784
Longford -		Westbury (part) (f) -	
Longford (N.M.)	1,766	Westbury (N.M.)	1,069
Rest of Municipality	4,981	Rest of Part	2,748
Total Municipality	6,747	Total Part	3,817

MIDLAND STATISTICAL DIVISION

Bothwell	1,287	Hamilton	4,163
Campbell Town -		Oatlands	2,695
Campbell Town (N.M.)	1,045	Ross	670
Rest of Municipality	854		
Total Municipality	1,899		

- (c) Part in Launceston and Suburbs, part in North Eastern Statistical Division, Total for Municipality 8,538;
- (d) Part in Launceston and Suburbs, part in North Eastern Statistical Division, Total for Municipality 6,740;
- (e) Part in Launceston and Suburbs, part in North Midland Statistical Division, Total for Municipality 11,032;
- (f) Part in Launceston and Suburbs, part in North Midland Statistical Division, Total for Municipality 4,574.

Municipality, etc.	Population	Municipality, etc.	Population
SOUTH EASTERN STATISTICAL DIVISION			
Brighton	2,118	Richmond	1,675
Clarence (part) (a)	2,405	Sorell	2,881
Glamorgan	1,122	Spring Bay	1,152
Green Ponds	969		
SOUTHERN STATISTICAL DIVISION			
Bruny	504	Port Cygnet -	
Esperance	3,428	Cygnet (N.M.)	830
Huon -		Rest of Municipality	1,924
Huonville-Ranelagh (N.M.)	1,494	Total Municipality	2,754
Rest of Municipality	3,963	Tasman	1,103
Total Municipality	5,457		
Kingborough (part) (b)	4,524		
New Norfolk -			
New Norfolk (N.M.)	5,438		
Rest of Municipality	4,763		
Total Municipality	10,201		
WESTERN STATISTICAL DIVISION			
Gormanston	507	Waratah	365
Queenstown -		Zeehan -	
Queenstown (N.M.)	4,596	Rosebery (N.M.)	1,926
Rest of Municipality	24	Zeehan (N.M.)	780
Total Municipality	4,620	Rest of Municipality	488
Strahan	592	Total Municipality	3,194

- (a) Part in Metropolitan Area, part in South Eastern Statistical Division, Total for Municipality 23,111;
- (b) Part in Metropolitan Area, part in Southern Statistical Division, Total for Municipality 9,992.

S. R. CARVER
COMMONWEALTH STATISTICIAN

COMMONWEALTH BUREAU OF CENSUS AND STATISTICS

CANBERRA, A.C.T.

19TH OCTOBER, 1961

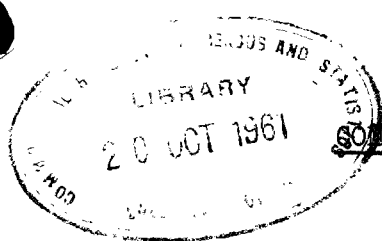
COMMONWEALTH BUREAU OF CENSUS AND STATISTICSCANBERRA, AUSTRALIA.

To be treated as strictly **CONFIDENTIAL** and **NOT** to be published, broadcast or cabled before NOON on THURSDAY, 19TH OCTOBER, 1961.

CENSUS OF THE COMMONWEALTH, 30TH JUNE, 1961.NO.15. POPULATION OF DISTRICTS OF THE NORTHERN TERRITORY.

This Bulletin contains particulars of the population recorded in each district of the Northern Territory at the Census of 30th June, 1961.

These figures are issued at a comparatively early stage in an interim form as they are derived from the initial Field Count and may in some cases be subject to considerable amendment on completion of tabulation.

The substantial increases in the population of Darwin and Alice Springs are shown in the following comparison with 1954 Census figures.

	<u>1954</u>	<u>1961</u>
City of Darwin (a)	6,785	12,480
Alice Springs	2,785	4,668

(a) Within boundaries proclaimed on 28th June, 1957.

The area described in the Schedule to the Darwin Lands Acquisition Act 1945 and subsequently known as "proposed Greater Darwin" had a population of 14,904 at the 1961 Census as compared with 8,071 at the 1954 Census.

NORTHERN TERRITORYPOPULATION IN DISTRICTS AT 30TH JUNE, 1961

(Exclusive of Full-blood Aboriginals)

DISTRICT	MALES	FEMALES	PERSONS
Adelaide River	150	72	222
Alice Springs -			
Alice Springs Town	2,499	2,169	4,668
Rest of District	275	164	439
Total District	2,774	2,333	5,107
Anthony ^o Lagoon	95	33	128
Batchelor	418	195	613
Borroloola	60	25	85
Daly River	65	22	87
Darwin -			
City of Darwin	7,105	5,375	12,480
Rest of District	2,038	1,057	3,095
Total District	9,143	6,432	15,575
Elliott	183	85	268
Finke	138	52	190
Harts Range	123	67	190
Hatches Creek	52	53	105
Katherine	506	321	827
Kulgera	139	96	235
Lake Nash	120	40	160
Larrimah	85	44	129
Maranboy	55	35	90
Mataranka	45	28	73
Pine Creek	385	117	502
Rankine River	83	29	112
Roper River	137	92	229
Tennant Creek	866	503	1,369
Timber Creek	201	56	257
Ti Tree	86	64	150
Wave Hill	157	59	216
Wollogorang	45	25	70

S. R. CARVER
COMMONWEALTH STATISTICIAN

COMMONWEALTH BUREAU OF CENSUS AND STATISTICS

CANBERRA, AUSTRALIA

To be treated as strictly CONFIDENTIAL and NOT to be published, broadcast or cabled before NOON on THURSDAY, 2ND NOVEMBER, 1961.

CENSUS OF THE COMMONWEALTH, 30TH JUNE, 1961

NO.16. POPULATION OF STATES AND TERRITORIES OF AUSTRALIA

This Bulletin contains interim figures of the population in each State and Territory within Australia at the Census of 30th June, 1961, together with final figures for the previous Census in 1954.

The figures for 1961 are in interim form because they are derived from the preliminary check of the Census Schedules and are subject to amendment on completion of tabulation. They include "migratory" population which comprises all persons, not elsewhere enumerated, who spent Census night on ships, or long distance trains, motor coaches or aircraft.

The 1961 Census figures in this statement should not be compared with previously published quarterly estimates of population which are subject to post-censal adjustment. This will not be completed for several weeks.

POPULATION IN STATES AND TERRITORIES, 30TH JUNE, 1954 AND 1961

(Exclusive of Full-blood Aboriginals)

NOTE: The 1961 figures are derived from the preliminary check of the Census Schedules and are subject to amendment on completion of tabulation.

State or Territory	Census, 30th June, 1954			Census, 30th June, 1961		
	Males	Females	Persons	Males	Females	Persons
New South Wales	1,720,860	1,702,669	3,423,529	1,972,936	1,943,971	3,916,907
Victoria	1,231,099	1,221,242	2,452,341	1,474,530	1,455,714	2,930,244
Queensland	676,252	642,007	1,318,259	774,448	744,411	1,518,859
South Australia	403,903	393,191	797,094	490,186	479,072	969,258
Western Australia	330,358	309,413	639,771	375,452	361,172	736,624
Tasmania	157,129	151,623	308,752	177,622	172,710	350,332
Northern Territory	10,288	6,181	16,469	16,252	10,887	27,139
Australian Capital Territory	16,229	14,086	30,315	30,858	27,970	58,828
AUSTRALIA	4,546,118	4,440,412	8,986,530	5,312,284	5,195,907	10,508,191

The total increase in population in Australia during the intercensal period as disclosed by these figures was 1,521,661 or 16.93 per cent. This represented an average increase of 217,380 or 2.26 per cent. per annum. Similar details for each State and Territory are shown in the following table.

INTERCENSAL INCREASE IN POPULATION IN STATES
AND TERRITORIES

1954 TO 1961 (7 YEARS)

(Figures subject to amendment)

State or Territory	Numerical Increase	Percentage Increase	Average Annual Rate of Increase Per Cent
New South Wales	493,378	14.41	1.94
Victoria	477,903	19.49	2.58
Queensland	200,600	15.22	2.04
South Australia	172,164	21.60	2.83
Western Australia	96,853	15.14	2.03
Tasmania	41,580	13.47	1.82
Northern Territory	10,670	64.79	7.40
Australian Capital Territory	28,513	94.06	9.93
AUSTRALIA	1,521,661	16.93	2.26

K.M. ARCHER
ACTING COMMONWEALTH STATISTICIAN

COMMONWEALTH BUREAU OF CENSUS AND STATISTICS

CANBERRA, A.C.T.

2ND NOVEMBER, 1961

COMMONWEALTH BUREAU OF CENSUS AND STATISTICS

CANBERRA, AUSTRALIA

AUSTRALIAN DEMOGRAPHIC REVIEW NO. 134

REVISED QUARTERLY ESTIMATES OF POPULATION OF STATES AND TERRITORIES
OF AUSTRALIA BASED ON PRELIMINARY RESULTS OF THE CENSUS OF 30TH JUNE, 1961

INTRODUCTION

Previous issues of this Review contain estimates of the population of the States and Territories of Australia as at the end of each quarter subsequent to the Census of 30th June, 1954. These estimates of population represent the population ascertained at the Census of 30th June, 1954 plus natural increase and recorded net migration since the Census, and are subject to revision until the actual populations are ascertained from the Census of 30th June, 1961.

This issue of the Review contains estimates of the population of the States and Territories of Australia for dates subsequent to the Census of 30th June, 1954 revised in accordance with preliminary results of the Census of 30th June, 1961, which were issued on 2nd November, 1961 in Bulletin No. 16 of the Census of the Commonwealth, 30th June, 1961 - "Population of States and Territories of Australia". As stated in that Bulletin, the 1961 Census figures are derived from the preliminary check of the Census Schedules, and are subject to amendment on completion of tabulation. The estimates of population will be further revised when the final results of the Census become available.

Full-blood aboriginals are excluded from all statistics in the Review.

POPULATION AT END OF QUARTERS (Tables 1, 2 and 3)

Tables 1, 2 and 3 show, for the States and Territories of Australia, the population recorded at the Census of 30th June, 1954; the revised estimates of population at quarterly dates from 30th September, 1954 to 31st March, 1961, and the preliminary results of the Census of 30th June, 1961.

ESTIMATED MEAN POPULATIONS FOR FINANCIAL AND CALENDAR YEARS (Tables 4 and 5)

Tables 4 and 5 show the estimated mean populations of the States and Territories of Australia for the years 1954-55 to 1960-61, and 1954 to 1960, recalculated in accordance with the revised quarterly estimates.

1. POPULATION : AT END OF EACH QUARTER - MALES

30TH JUNE, 1954 TO 30TH JUNE, 1961

(Adjusted in accordance with the preliminary results of the June, 1961 Census)

Date	N.S.W.	VIC.	Q'LD.	S.A.	W.A.	TAS.	N.T.	A.C.T.	AUSTRALIA
1954 -									
30th June (a)	1,720,860	1,231,099	676,252	403,903	330,358	157,129	10,288	16,229	4,546,118
30th Sept.	1,728,593	1,238,572	678,016	405,575	332,131	156,828	10,441	16,569	4,566,725
31st Dec.	1,739,535	1,245,228	680,224	409,733	334,342	161,904	10,243	16,458	4,597,667
1955 -									
31st March	1,749,448	1,261,795	682,900	412,876	335,269	159,495	10,564	16,847	4,629,194
30th June	1,755,325	1,267,127	692,585	415,338	338,075	159,350	11,431	17,089	4,656,320
30th Sept.	1,763,668	1,280,210	694,405	418,864	340,270	158,758	11,514	17,560	4,685,249
31st Dec.	1,774,382	1,283,946	696,544	423,042	343,838	163,301	11,149	17,615	4,713,817
1956 -									
31st March	1,784,787	1,301,191	699,651	427,620	345,233	160,929	11,428	18,080	4,748,919
30th June	1,789,803	1,309,022	708,753	430,712	346,762	160,427	12,021	18,542	4,776,042
30th Sept.	1,797,297	1,319,072	712,837	433,564	347,737	160,917	12,205	19,015	4,802,644
31st Dec.	1,807,840	1,321,478	714,288	436,807	350,333	166,662	11,885	19,553	4,828,846
1957 -									
31st March	1,818,099	1,334,981	716,639	440,867	350,725	164,242	12,132	20,058	4,857,743
30th June	1,826,175	1,340,642	723,752	442,909	352,424	163,595	12,675	20,102	4,882,274
30th Sept.	1,832,787	1,348,489	725,577	446,313	353,101	164,012	12,863	20,539	4,903,681
31st Dec.	1,845,075	1,350,935	726,623	448,411	356,195	169,602	12,499	20,820	4,930,160
1958 -									
31st March	1,855,103	1,363,415	729,115	451,519	355,737	167,313	12,698	21,348	4,956,248
30th June	1,858,002	1,370,613	735,235	453,614	357,425	166,480	13,163	22,046	4,976,578
30th September	1,866,972	1,376,744	738,342	456,016	358,866	166,982	13,246	22,629	4,999,797
31st December	1,875,863	1,382,585	740,017	458,401	361,441	171,737	13,094	22,957	5,026,095
1959 -									
31st March	1,886,666	1,395,302	742,079	461,810	361,158	170,060	13,500	23,872	5,054,447
30th June	1,892,354	1,403,089	749,085	464,787	363,019	169,200	14,291	24,410	5,080,235
30th September	1,900,965	1,410,675	751,244	468,586	363,798	168,894	14,666	25,834	5,104,662
31st December	1,908,062	1,416,347	753,906	471,868	366,253	175,285	14,256	26,386	5,132,363
1960 -									
31st March	1,920,190	1,432,290	756,020	474,525	366,156	173,219	14,814	27,337	5,164,551
30th June	1,929,082	1,439,532	763,266	477,609	367,685	172,200	15,221	27,690	5,192,285
30th September	1,939,437	1,448,284	764,719	480,049	369,610	173,247	15,197	28,269	5,218,812
31st December	1,951,907	1,455,696	766,448	483,802	372,665	178,630	14,785	29,140	5,253,073
1961 -									
31st March	1,964,618	1,467,784	769,136	488,255	373,689	177,969	15,416	29,840	5,286,707
30th June (b)	1,972,936	1,474,530	774,448	490,186	375,452	177,622	16,252	30,858	5,312,284

(a) Final figures, June, 1954 Census.

(b) Preliminary figures, June, 1961 Census.

2. POPULATION : AT END OF EACH QUARTER - FEMALES30TH JUNE, 1954 TO 30TH JUNE, 1961

(Adjusted in accordance with the results of the June, 1961 Census)

Date	N.S.W.	VIC.	Q'LD.	S.A.	W.A.	TAS.	N.T.	A.C.T.	AUSTRALIA
1954 -									
30th June (a)	1,702,669	1,221,242	642,007	393,191	309,413	151,623	6,181	14,086	4,440,412
30th September	1,710,694	1,227,914	644,460	394,638	312,185	151,929	6,302	14,407	4,462,529
31st December	1,722,997	1,232,758	645,257	398,517	314,365	157,314	6,213	14,848	4,492,269
1955 -									
31st March	1,730,693	1,246,001	649,007	401,149	316,507	154,510	6,353	14,992	4,519,212
30th June	1,735,424	1,250,102	657,432	404,229	319,040	154,742	6,779	15,661	4,543,409
30th September	1,741,946	1,258,742	660,931	407,082	322,037	155,852	6,873	16,124	4,569,587
31st December	1,752,152	1,262,386	662,314	411,619	324,771	161,618	6,803	16,345	4,598,008
1956 -									
31st March	1,760,054	1,277,460	665,085	415,539	325,939	158,789	7,024	16,681	4,626,571
30th June	1,764,454	1,284,446	672,838	417,845	327,767	158,043	7,535	16,593	4,649,521
30th September	1,771,772	1,292,441	675,953	420,535	329,735	159,184	7,685	17,015	4,674,320
31st December	1,781,531	1,296,634	678,285	425,145	330,935	164,678	7,542	17,275	4,702,025
1957 -									
31st March	1,790,725	1,308,845	681,881	427,858	333,482	162,834	7,855	17,495	4,730,975
30th June	1,798,794	1,315,615	689,333	430,257	335,181	162,535	8,386	17,763	4,757,864
30th September	1,805,768	1,323,978	692,287	433,931	337,108	163,615	8,444	17,987	4,783,118
31st December	1,817,829	1,329,620	693,878	437,841	339,039	169,205	8,221	18,294	4,813,927
1958 -									
31st March	1,827,873	1,341,501	696,748	440,681	340,347	166,996	8,562	18,660	4,841,368
30th June	1,833,952	1,347,869	703,964	443,189	342,140	166,586	8,934	19,121	4,865,755
30th September	1,844,295	1,354,783	707,203	445,769	344,406	167,646	9,013	19,592	4,892,707
31st December	1,852,937	1,362,580	709,320	449,652	345,755	172,161	8,862	19,996	4,921,263
1959 -									
31st March	1,861,810	1,374,476	712,454	453,014	346,670	171,136	9,238	20,908	4,949,706
30th June	1,867,480	1,382,816	719,152	456,111	349,051	170,176	9,798	21,660	4,976,244
30th September	1,876,940	1,389,298	721,886	458,820	351,078	170,680	9,979	22,979	5,001,660
31st December	1,886,015	1,395,082	723,255	462,629	352,438	176,064	9,558	23,564	5,028,605
1960 -									
31st March	1,896,151	1,410,149	725,616	465,122	353,032	173,044	9,937	24,305	5,057,356
30th June	1,903,371	1,417,857	732,661	467,711	354,395	171,710	10,352	24,678	5,082,735
30th September	1,912,417	1,426,750	734,161	469,346	356,432	172,444	10,435	25,284	5,107,269
31st December	1,925,354	1,432,594	735,838	473,220	358,368	177,339	10,002	26,132	5,138,847
1961 -									
31st March	1,935,293	1,446,411	738,262	476,583	359,385	175,023	10,411	26,870	5,168,238
30th June (b)	1,943,971	1,455,714	744,411	479,072	361,172	172,710	10,887	27,970	5,195,907

(a) Final figures, June, 1954 Census.

(b) Preliminary figures, June, 1961 Census.

3. POPULATION : AT END OF EACH QUARTER - PERSONS30TH JUNE, 1954 TO 30TH JUNE, 1961

(Adjusted in accordance with the preliminary results of the June, 1961 Census)

Date	N. S. W.	VIC.	Q'LD.	S. A.	W. A.	TAS.	N. T.	A. C. T.	AUSTRALIA
1954 -									
30th June(a)	3,423,529	2,452,341	1,318,259	797,094	639,771	308,752	16,469	30,315	8,986,530
30th Sept.	3,439,287	2,466,486	1,322,476	800,213	644,316	308,757	16,743	30,976	9,029,254
31st Dec.	3,462,532	2,477,986	1,325,481	808,250	648,707	319,218	16,456	31,306	9,089,936
1955 -									
31st March	3,480,141	2,507,796	1,331,907	814,025	651,776	314,005	16,917	31,839	9,148,406
30th June	3,490,749	2,517,229	1,350,017	819,567	657,115	314,092	18,210	32,750	9,199,729
30th Sept.	3,505,614	2,538,952	1,355,336	825,946	662,307	314,610	18,387	33,684	9,254,836
31st Dec.	3,526,534	2,546,332	1,358,858	834,661	668,609	324,919	17,952	33,960	9,311,825
1956 -									
31st March	3,544,841	2,578,651	1,364,736	843,159	671,172	319,718	18,452	34,761	9,375,490
30th June	3,554,257	2,593,468	1,381,591	848,557	674,529	318,470	19,556	35,135	9,425,563
30th Sept.	3,569,069	2,611,513	1,388,790	854,099	677,472	320,101	19,890	36,030	9,476,964
31st Dec.	3,589,371	2,618,112	1,392,573	861,952	681,268	331,340	19,427	36,828	9,530,871
1957 -									
31st March	3,608,824	2,643,826	1,398,520	868,725	684,207	327,076	19,987	37,553	9,588,718
30th June	3,624,969	2,656,257	1,413,085	873,166	687,605	326,130	21,061	37,865	9,640,138
30th Sept.	3,638,555	2,672,467	1,417,864	880,244	690,209	327,627	21,307	38,526	9,686,799
31st Dec.	3,662,904	2,680,555	1,420,501	886,252	695,234	338,807	20,720	39,114	9,744,087
1958 -									
31st March	3,682,976	2,704,916	1,425,863	892,200	696,084	334,309	21,260	40,008	9,797,616
30th June	3,691,954	2,718,482	1,439,199	896,803	699,565	333,066	22,097	41,167	9,842,333
30th Sept.	3,711,267	2,731,527	1,445,545	901,785	703,272	334,628	22,259	42,221	9,892,504
31st Dec.	3,728,800	2,745,165	1,449,337	908,053	707,196	343,898	21,956	42,953	9,947,358
1959 -									
31st March	3,748,476	2,769,778	1,454,533	914,824	707,828	341,196	22,738	44,780	10,004,153
30th June	3,759,834	2,785,905	1,468,237	920,898	712,070	339,376	24,089	46,070	10,056,479
30th Sept.	3,777,905	2,799,973	1,473,130	927,406	714,876	339,574	24,645	48,813	10,106,322
31st Dec.	3,794,077	2,811,429	1,477,161	934,497	718,691	351,349	23,814	49,950	10,160,968
1960 -									
31st March	3,816,341	2,842,439	1,481,636	939,647	719,188	346,263	24,751	51,642	10,221,907
30th June	3,832,453	2,857,389	1,495,927	945,320	722,080	343,910	25,573	52,368	10,275,020
30th Sept.	3,851,854	2,875,034	1,498,880	949,395	726,042	345,691	25,632	53,553	10,326,081
31st Dec.	3,877,261	2,888,290	1,502,286	957,022	731,033	355,969	24,787	55,272	10,391,920
1961 -									
31st March	3,899,911	2,914,195	1,507,398	964,838	733,074	352,992	25,827	56,710	10,454,945
30th June (b)	3,916,907	2,930,244	1,518,859	969,258	736,624	350,332	27,139	58,828	10,508,191

(a) Final figures, June, 1954 Census.

(b) Preliminary figures, June, 1961 Census.

4. POPULATION : MEAN OF FINANCIAL YEARSYEARS ENDED 30TH JUNE, 1955 TO 1961

(The figures shown in this table have been re-calculated consequent to the revision of the estimated populations for quarterly dates, 30th September, 1954 to 31st March, 1961, in accordance with the preliminary results of the June, 1961 Census).

Year ended 30th June	N.S.W.	VIC.	Q'LD.	S.A.	W.A.	TAS.	N.T.	A.C.T.	AUSTRALIA
<u>MALES</u>									
1955	1,738,953	1,249,179	681,079	409,376	333,893	158,798	10,519	16,657	4,598,454
1956	1,773,976	1,289,137	697,554	423,173	342,877	160,427	11,460	17,785	4,716,389
1957	1,807,770	1,325,736	714,915	437,080	349,475	163,165	12,151	19,504	4,829,796
1958	1,843,824	1,355,062	727,583	448,723	354,799	166,215	12,757	20,945	4,929,908
1959	1,876,386	1,385,588	740,503	458,876	360,285	168,944	13,385	23,198	5,027,165
1960	1,910,182	1,420,598	754,101	471,548	365,252	171,702	14,662	26,463	5,134,508
1961	1,951,838	1,457,477	767,169	484,051	371,805	175,996	15,291	29,105	5,252,732
<u>FEMALES</u>									
1955	1,720,802	1,236,043	646,985	398,134	314,329	153,896	6,334	14,754	4,491,277
1956	1,751,015	1,267,011	663,247	411,316	324,021	157,882	6,959	16,347	4,597,798
1957	1,781,358	1,299,873	679,173	424,330	331,474	161,501	7,764	17,245	4,702,718
1958	1,816,914	1,332,053	694,766	437,298	338,769	165,831	8,482	18,338	4,812,451
1959	1,852,644	1,364,406	710,032	449,478	345,584	169,684	9,122	20,231	4,921,181
1960	1,886,270	1,399,052	724,028	462,071	352,064	172,409	9,911	23,550	5,029,355
1961	1,924,074	1,435,950	736,537	473,078	357,964	174,081	10,386	26,127	5,138,197
<u>PERSONS</u>									
1955	3,459,755	2,485,222	1,328,064	807,510	648,222	312,694	16,853	31,411	9,089,731
1956	3,524,991	2,556,148	1,360,801	834,489	666,898	318,309	18,419	34,132	9,314,187
1957	3,589,128	2,625,609	1,394,088	861,410	680,949	324,666	19,915	36,749	9,532,514
1958	3,660,738	2,687,115	1,422,349	886,021	693,568	332,046	21,239	39,283	9,742,359
1959	3,729,030	2,749,994	1,450,535	908,354	705,869	338,628	22,507	43,429	9,948,346
1960	3,796,452	2,819,650	1,478,129	933,619	717,316	344,111	24,573	50,013	10,163,863
1961	3,875,912	2,893,427	1,503,706	957,129	729,769	350,077	25,677	55,232	10,390,929

5. POPULATION : MEAN OF CALENDAR YEARSYEARS ENDED 31ST DECEMBER, 1954 TO 1960

(The figures shown in this table have been re-calculated consequent to the revision of the estimated populations for quarterly dates, 30th September, 1954 to 31st March, 1961, in accordance with the preliminary results of the June, 1961 Census).

Year ended 31st December	N.S.W.	VIC.	Q'LD.	S.A.	W.A.	TAS.	N.T.	A.C.T.	AUSTRALIA
--------------------------------	--------	------	-------	------	------	------	------	--------	-----------

MALES

1954	1,723,304	1,231,318	673,814	403,492	330,214	158,153	10,199	16,273	4,546,767
1955	1,756,419	1,269,288	689,263	415,868	338,041	159,743	11,047	17,155	4,656,824
1956	1,790,847	1,308,710	706,524	430,501	346,631	161,516	11,801	18,553	4,775,083
1957	1,825,734	1,340,632	721,440	443,313	352,223	164,706	12,476	20,247	4,880,771
1958	1,860,437	1,369,615	733,912	453,681	357,575	167,623	12,975	21,981	4,977,799
1959	1,893,263	1,402,418	747,116	465,119	362,796	170,103	14,050	24,749	5,079,614
1960	1,929,720	1,439,450	760,820	477,432	368,112	173,682	14,961	27,778	5,191,955

FEMALES

1954	1,705,245	1,221,423	639,924	392,872	309,749	152,902	6,094	14,151	4,442,360
1955	1,736,380	1,251,193	655,182	404,293	319,282	155,822	6,623	15,583	4,544,358
1956	1,765,825	1,283,960	670,869	418,062	327,828	159,523	7,354	16,799	4,650,220
1957	1,798,577	1,315,731	687,292	430,888	335,225	163,729	8,144	17,752	4,757,338
1958	1,835,612	1,347,756	702,244	443,306	342,340	167,759	8,771	19,129	4,866,917
1959	1,869,076	1,381,533	717,353	455,987	348,941	171,320	9,573	21,869	4,975,652
1960	1,904,365	1,417,582	730,294	467,429	354,788	173,231	10,146	24,784	5,082,619

PERSONS

1954	3,428,549	2,452,741	1,313,738	796,364	639,963	311,055	16,293	30,424	8,989,127
1955	3,492,799	2,520,481	1,344,445	820,161	657,323	315,565	17,670	32,738	9,201,182
1956	3,556,672	2,592,670	1,377,393	848,563	674,459	321,039	19,155	35,352	9,425,303
1957	3,624,311	2,656,363	1,408,732	874,201	687,448	328,435	20,620	37,999	9,638,109
1958	3,696,049	2,717,371	1,436,156	896,987	699,915	335,382	21,746	41,110	9,844,716
1959	3,762,339	2,783,951	1,464,469	921,106	711,737	341,423	23,623	46,618	10,055,266
1960	3,834,085	2,857,032	1,491,114	944,861	722,900	346,913	25,107	52,562	10,274,574

K.M. ARCHER

ACTING COMMONWEALTH STATISTICIAN

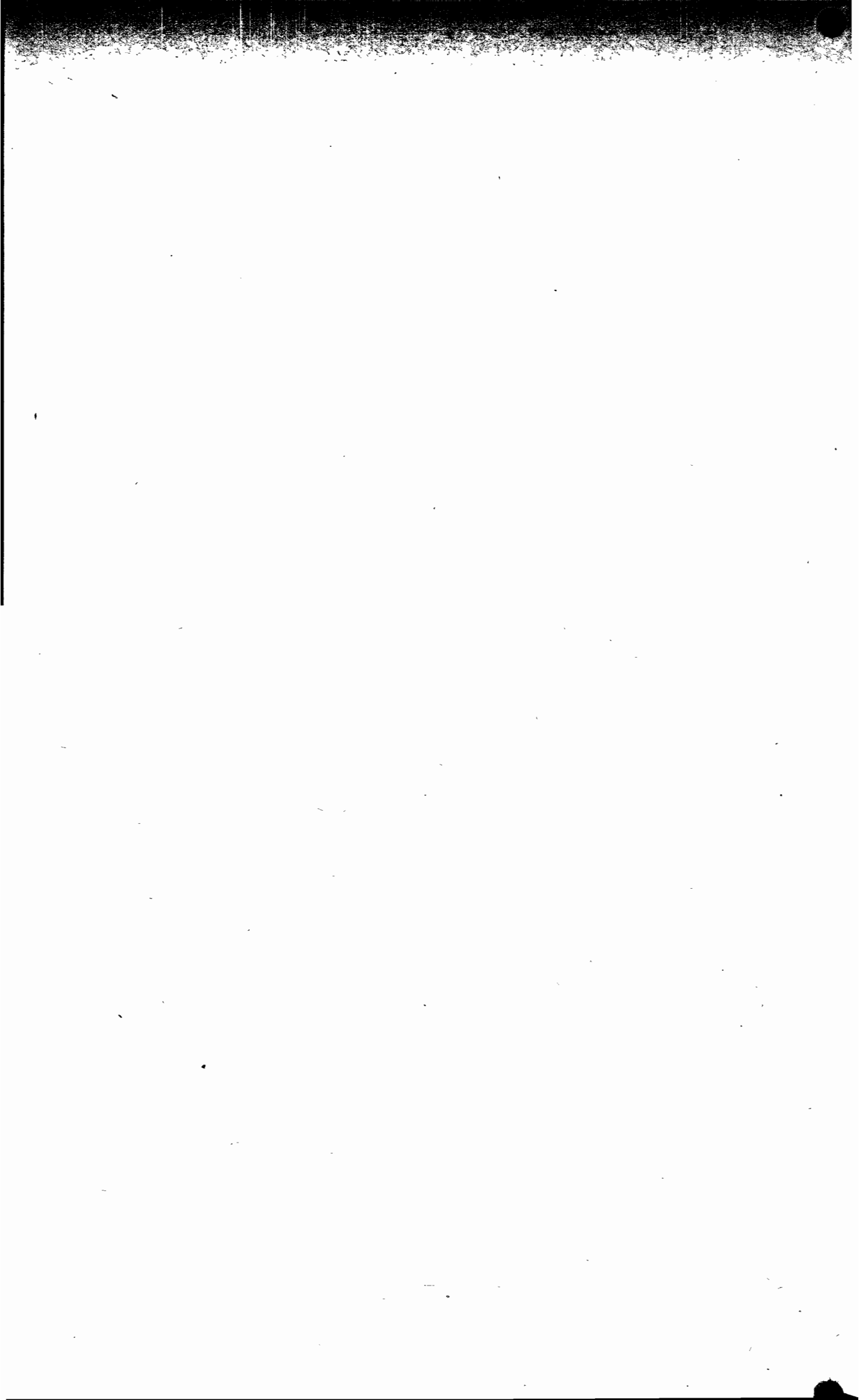

Municipality, Shire, Etc.	Population			Dwellings	
	Males	Females	Persons	Occupied	Unoccupied
WESTERN STATISTICAL DIVISION (Cont'd.)					
SHIRES (Cont'd.) -					
Minhamite	1,491	1,416	2,907	724	38
Mortlake -					
Mortlake (N.M.)	630	667	1,297	351	8
Rest of Shire	1,754	1,576	3,330	815	27
Total Shire	2,384	2,243	4,627	1,166	35
Mount Rouse	1,554	1,502	3,056	814	44
Otway	2,174	1,796	3,970	1,027	290
Portland	3,704	3,278	6,982	1,830	261
Ripon -					
Beaufort (N.M.)	618	622	1,240	377	18
Rest of Shire	1,212	1,129	2,341	623	81
Total Shire	1,830	1,751	3,581	1,000	99
Wannon -					
Coleraine (N.M.)	744	759	1,503	417	27
Rest of Shire	1,408	1,243	2,651	679	52
Total Shire	2,152	2,002	4,154	1,096	79
Warrnambool	4,050	3,560	7,610	1,806	145
Winchelsea -					
Lorne (N.M.)	532	548	1,080	336	341
Rest of Shire	1,829	1,694	3,523	931	135
Total Shire	2,361	2,242	4,603	1,267	476
TOTAL URBAN	58,472	61,253	119,725	31,708	1,909
TOTAL RURAL	41,190	37,107	78,297	19,855	2,007
TOTAL DIVISION	99,662	98,360	198,022	51,563	3,916

WIMMERA STATISTICAL DIVISION

CITIES, TOWNS AND BOROUGHS -					
Horsham	4,505	4,735	9,240	2,536	110
St. Arnaud	1,506	1,644	3,150	883	39
Stawell	2,702	2,804	5,506	1,625	66
SHIRES -					
Arapiles	1,140	993	2,133	547	37
Avoca	1,115	1,038	2,153	649	80
Dimboola -					
Dimboola (N.M.)	941	982	1,923	555	28
Rest of Shire	2,147	1,968	4,115	1,101	97
Total Shire	3,088	2,950	6,038	1,656	125
Donald -					
Donald (N.M.)	761	756	1,517	439	29
Rest of Shire	746	658	1,404	348	33
Total Shire	1,507	1,414	2,921	787	62
Dunmunkle -					
Murtoa (N.M.)	581	554	1,135	326	14
Rest of Shire	1,490	1,461	2,951	780	61
Total Shire	2,071	2,015	4,086	1,106	75
Kaniva	1,231	1,177	2,408	647	46
Kara Kara	756	665	1,421	388	53
Kowree	2,832	2,594	5,426	1,389	103
Lowan -					
Nhill (N.M.)	1,095	1,138	2,233	680	43
Rest of Shire	860	779	1,639	442	47
Total Shire	1,955	1,917	3,872	1,122	90
Stawell	1,173	1,020	2,193	637	147
Warracknabeal -					
Warracknabeal (N.M.)	1,470	1,591	3,061	888	68
Rest of Shire	901	755	1,656	432	67
Total Shire	2,371	2,346	4,717	1,320	135
Wimmera	1,886	1,649	3,535	877	84
TOTAL URBAN	13,561	14,204	27,765	7,932	397
TOTAL RURAL	16,277	14,757	31,034	8,237	855
TOTAL DIVISION	29,838	28,961	58,799	16,169	1,252

Municipality, Shire, Etc.	Population			Dwellings	
	Males	Females	Persons	Occupied	Unoccupied
MALLEE STATISTICAL DIVISION					
CITIES, TOWNS AND BOROUGHES -					
Mildura	6,090	6,189	12,279	3,320	138
Swan Hill	3,065	3,121	6,186	1,624	50
SHIRES -					
Birchip	1,002	897	1,899	467	31
Karkaroc	2,194	1,974	4,168	1,080	82
Mildura -					
Irymple (N.M.)	578	555	1,133	307	4
Merbein (N.M.)	881	856	1,737	457	26
Red Cliffs (N.M.)	1,230	1,210	2,440	677	22
Rest of Shire	5,916	5,114	11,030	2,824	161
Total Shire	8,605	7,735	16,340	4,335	213
Swan Hill	6,927	5,858	12,785	3,119	173
Walpeup -					
Ouyen (N.M.)	889	806	1,695	391	14
Rest of Shire	1,590	1,263	2,853	720	66
Total Shire	2,479	2,069	4,548	1,111	80
Wycheproof	2,560	2,187	4,747	1,141	102
TOTAL URBAN	12,733	12,737	25,470	6,776	254
TOTAL RURAL	20,189	17,293	37,482	9,421	615
TOTAL DIVISION	32,922	30,030	62,952	16,197	869

NORTHERN STATISTICAL DIVISION

CITIES, TOWNS AND BOROUGHES -					
Bendigo (j)	14,396	15,799	30,195	8,726	384
Eaglehawk (j)	2,422	2,504	4,926	1,442	69
Echuca	3,189	3,254	6,443	1,720	53
Kyabram	1,971	1,965	3,936	1,071	54
Shepparton	6,771	6,809	13,580	3,666	124
SHIRES -					
Bet Bet	1,090	988	2,078	630	64
Charlton -					
Charlton (N.M.)	742	785	1,527	412	7
Rest of Shire	535	430	965	241	23
Total Shire	1,277	1,215	2,492	653	30
Cobram -					
Cobram (N.M.)	1,335	1,203	2,538	645	24
Rest of Shire	1,199	1,061	2,260	533	10
Total Shire	2,534	2,264	4,798	1,178	34
Cohuna -					
Cohuna (N.M.)	941	874	1,815	481	17
Rest of Shire	1,392	1,228	2,620	609	43
Total Shire	2,333	2,102	4,435	1,090	60
Deakin	2,768	2,528	5,296	1,309	95
East Loddon	938	765	1,703	418	47
Gordon	1,706	1,521	3,227	847	68
Goulburn	973	927	1,900	553	90
Huntly	1,216	1,079	2,295	631	65
Kerang -					
Kerang (N.M.)	1,868	1,859	3,727	988	34
Rest of Shire	2,944	2,424	5,368	1,334	127
Total Shire	4,812	4,283	9,095	2,322	161
Korong	1,968	1,848	3,816	1,115	96
Marong -					
Bendigo Urban Area (Part)(j)	1,225	1,302	2,527	636	23
Rest of Shire	1,868	1,705	3,573	1,003	92
Total Shire	3,093	3,007	6,100	1,639	115
Nathalia -					
Nathalia (N.M.)	649	627	1,276	352	10
Rest of Shire	1,038	894	1,932	477	48
Total Shire	1,687	1,521	3,208	829	58

For footnotes see end of Table.

Municipality, Shire, Etc.	Population			Dwellings	
	Males	Females	Persons	Occupied	Unoccupied
NORTHERN STATISTICAL DIVISION (Cont'd.)					
SHIRES (Cont'd.) -					
Numurkah -					
Numurkah (N.M.)	1,383	1,304	2,687	710	19
Rest of Shire	1,771	1,653	3,424	766	37
Total Shire	3,154	2,957	6,111	1,476	56
Rochester -					
Rochester (N.M.)	924	1,041	1,965	532	22
Rest of Shire	2,884	2,404	5,288	1,316	108
Total Shire	3,808	3,445	7,253	1,848	130
Rodney -					
Mooroopna (N.M.)	1,235	1,270	2,505	603	20
Tatura (N.M.)	1,100	1,066	2,166	569	29
Rest of Shire	3,175	2,789	5,964	1,456	81
Total Shire	5,510	5,125	10,635	2,628	130
Shepparton	3,334	2,779	6,113	1,408	138
Strathfieldsaye -					
Bendigo Urban Area (Part) (j)	1,325	1,354	2,679	714	31
Rest of Shire	1,732	1,620	3,352	732	67
Total Shire	3,057	2,974	6,031	1,446	98
Tungamah	1,286	1,160	2,446	603	64
Waranga -					
Rushworth (N.M.)	561	516	1,077	305	14
Rest of Shire	1,840	1,611	3,451	916	69
Total Shire	2,401	2,127	4,528	1,221	83
Yarrawonga -					
Yarrawonga (N.M.)	1,451	1,571	3,022	836	41
Rest of Shire	392	310	702	186	24
Total Shire	1,843	1,881	3,724	1,022	65
TOTAL URBAN	43,488	45,103	88,591	24,408	975
TOTAL RURAL	36,049	31,724	67,773	17,083	1,456
TOTAL DIVISION	79,537	76,827	156,364	41,491	2,431

NORTH EASTERN STATISTICAL DIVISION

CITIES, TOWNS AND BOROUGHES -					
Benalla	4,212	4,048	8,260	2,024	78
Wangaratta	6,907	6,877	13,784	3,483	96
SHIRES -					
Beechworth -					
Beechworth (N.M.)	1,740	1,768	3,508	640	48
Rest of Shire	714	623	1,337	368	29
Total Shire	2,454	2,391	4,845	1,008	77
Benalla	1,976	1,716	3,692	948	74
Bright -					
Mount Beauty (N.M.)	766	743	1,509	373	120
Rest of Shire	1,534	1,288	2,822	770	269
Total Shire	2,300	2,031	4,331	1,143	389
Chiltern	843	809	1,652	453	45
Euroa -					
Euroa (N.M.)	1,565	1,475	3,040	855	24
Rest of Shire	952	841	1,793	490	64
Total Shire	2,517	2,316	4,833	1,345	88
Mansfield -					
Mansfield (N.M.)	984	960	1,944	516	13
Rest of Shire	1,421	1,058	2,479	683	249
Total Shire	2,405	2,018	4,423	1,199	262
Myrtleford -					
Myrtleford (N.M.)	1,101	1,022	2,123	513	22
Rest of Shire	925	722	1,647	419	25
Total Shire	2,026	1,744	3,770	932	47

For footnotes see end of Table.

Municipality, Shire, Etc.	Population			Dwellings	
	Males	Females	Persons	Occupied	Unoccupied
NORTH EASTERN STATISTICAL DIVISION (Cont'd.)					
SHIRES (Cont'd.) -					
Omeo	1,162	983	2,145	559	105
Oxley	2,882	2,347	5,229	1,329	79
Rutherglen -					
Rutherglen (N.M.)	613	679	1,292	384	30
Rest of Shire	743	620	1,363	382	51
Total Shire	1,356	1,299	2,655	766	81
Towong	2,251	1,956	4,207	1,102	132
Upper Murray -					
Corryong (N.M.)	589	540	1,129	295	6
Rest of Shire	994	815	1,809	451	68
Total Shire	1,583	1,355	2,938	746	74
Violet Town	733	627	1,360	375	60
Wangaratta	1,124	1,016	2,140	553	48
Wodonga -					
Wodonga (N.M.)	3,768	3,730	7,498	1,957	61
Rest of Shire	3,532	1,938	5,470	497	17
Total Shire	7,300	5,668	12,968	2,454	78
Yackandandah	1,589	1,504	3,093	803	66
TOTAL URBAN	22,245	21,842	44,087	11,040	498
TOTAL RURAL	23,375	18,863	42,238	10,182	1,381
TOTAL DIVISION	45,620	40,705	86,325	21,222	1,879

GIPPSLAND STATISTICAL DIVISION

CITIES, TOWNS AND BOROUGHES -					
Moe (k)	7,964	7,499	15,463	3,642	85
Sale	3,937	3,962	7,899	2,046	89
Traralgon (k)	6,283	6,017	12,300	2,972	95
Yallourn Works Area (k)	2,974	2,036	5,010	1,121	71
SHIRES -					
Alberton -					
Yarram (N.M.)	998	1,055	2,053	542	21
Rest of Shire	2,067	1,806	3,873	1,008	230
Total Shire	3,065	2,861	5,926	1,550	251
Avon	1,821	1,393	3,214	735	58
Bairnsdale -					
Bairnsdale (N.M.)	3,648	3,779	7,427	1,933	79
Rest of Shire	2,054	1,798	3,852	1,087	89
Total Shire	5,702	5,577	11,279	3,020	168
Buln Buln -					
Drouin (N.M.)	1,234	1,277	2,511	681	36
Rest of Shire	3,125	2,791	5,916	1,543	136
Total Shire	4,359	4,068	8,427	2,224	172
Maffra -					
Heyfield (N.M.)	996	921	1,917	458	19
Maffra (N.M.)	1,694	1,710	3,404	911	45
Rest of Shire	1,886	1,551	3,437	856	67
Total Shire	4,576	4,182	8,758	2,225	131
Mirboo	1,113	939	2,052	524	32
Morwell -					
Morwell (N.M.) (k)	7,863	6,970	14,833	3,501	81
Rest of Shire	1,880	1,646	3,526	884	45
Total Shire	9,743	8,616	18,359	4,385	126
Narracan -					
Trafalgar (N.M.)	893	881	1,774	480	20
Yallourn North (N.M.) (k)	980	887	1,867	439	10
Rest of Shire	3,147	2,555	5,702	1,449	147
Total Shire	5,020	4,323	9,343	2,368	177
Orbost -					
Orbost (N.M.)	1,302	1,311	2,613	632	40
Rest of Shire	2,028	1,538	3,566	918	228
Total Shire	3,330	2,849	6,179	1,550	268
Rosedale	2,412	2,154	4,566	1,117	319
South Gippsland	2,770	2,477	5,247	1,343	163

For footnotes see end of Table.

Municipality, Shire, Etc.	Population			Dwellings	
	Males	Females	Persons	Occupied	Unoccupied
GIPPSLAND STATISTICAL DIVISION (Cont'd.)					
SHIRES (Cont'd.) -					
Tambo -					
Lakes Entrance (N.M.)	807	795	1,602	448	226
Rest of Shire	2,062	1,767	3,829	1,016	199
Total Shire	2,869	2,562	5,431	1,464	425
Traralgon	670	559	1,229	296	34
Warragul -					
Warragul (N.M.)	3,222	3,183	6,405	1,680	57
Rest of Shire	1,673	1,507	3,180	810	54
Total Shire	4,895	4,690	9,585	2,490	111
Woorayl -					
Leongatha (N.M.)	1,400	1,355	2,755	761	32
Rest of Shire	3,179	2,850	6,029	1,470	374
Total Shire	4,579	4,205	8,784	2,231	406
TOTAL URBAN	46,195	43,638	89,833	22,247	1,006
TOTAL RURAL	31,887	27,331	59,218	15,056	2,175
TOTAL DIVISION	78,082	70,969	149,051	37,303	3,181

MIGRATORY

Migratory	3,760	849	4,609
-----------	-------	-----	-------	----	----

STATE SUMMARY

STATISTICAL DIVISIONS -					
Metropolitan Area of Melbourne	949,719	962,176	1,911,895	524,608	16,833
Central	123,026	116,031	239,057	64,380	14,850
North Central	32,229	30,810	63,039	17,596	2,178
Western	99,662	98,360	198,022	51,563	3,916
Wimmera	29,838	28,961	58,799	16,169	1,252
Mallee	32,922	30,030	62,952	16,197	869
Northern	79,537	76,827	156,364	41,491	2,431
North Eastern	45,620	40,705	86,325	21,222	1,879
Gippsland	78,082	70,969	149,051	37,303	3,181
MIGRATORY	3,760	849	4,609
TOTAL VICTORIA	1,474,395	1,455,718	2,930,113	790,529	47,389
URBAN-RURAL -					
Metropolitan Urban	949,719	962,176	1,911,895	524,608	16,833
Other Urban -					
Ballarat Urban Area	26,714	28,166	54,880	14,493	633
Bendigo Urban Area	19,368	20,959	40,327	11,518	507
Geelong Urban Area	46,075	45,702	91,777	24,586	663
Latrobe Valley-Urban	26,064	23,409	49,473	11,675	342
Other	167,975	169,498	337,473	90,361	10,818
Total	286,196	287,734	573,930	152,633	12,963
Rural	234,720	204,959	439,679	113,288	17,593
Migratory	3,760	849	4,609
TOTAL VICTORIA	1,474,395	1,455,718	2,930,113	790,529	47,389

- (a) Berwick Shire : Part in Metropolitan Area, part in Central Division - total for Shire - 21,699 persons, 5,356 occupied dwellings, 703 unoccupied dwellings.
- (b) Bulla Shire : Part in Metropolitan Area, part in Central Division - total for Shire - 4,824 persons, 864 occupied dwellings, 70 unoccupied dwellings.
- (c) Eltham Shire : Part in Metropolitan Area, part in Central Division - total for Shire - 16,575 persons, 4,519 occupied dwellings, 414 unoccupied dwellings.

- (d) Fern Tree Gully Shire : Part in Metropolitan Area, part in Central Division - total for Shire - 37,587 persons, 10,736 occupied dwellings, 1,581 unoccupied dwellings.
- (e) Lillydale Shire : Part in Metropolitan Area, part in Central Division - total for Shire - 18,284 persons, 5,158 occupied dwellings, 801 unoccupied dwellings.
- (f) Whittlesea Shire : Part in Metropolitan Area, part in Central Division - total for Shire - 11,490 persons, 2,934 occupied dwellings, 162 unoccupied dwellings.
- (g) For total population and dwellings in Geelong Urban Area see State Summary at end of Table and also Table 2 and Table 11.
- (h) For total population and dwellings in Ballarat Urban Area see State Summary at end of Table and also Table 2 and Table 11.
- (i) Kilmore Shire : Part in Central Division, part in North Central Division - total for Shire - 2,728 persons, 609 occupied dwellings, 68 unoccupied dwellings.
- (j) For total population and dwellings in Bendigo Urban Area see State Summary at end of Table and also Table 2 and Table 11.
- (k) For total urban population and dwellings in Latrobe Valley see State Summary at end of Table and also Table 2 and Table 11.

TABLE 5. - QUEENSLAND - POPULATION AND DWELLINGS : LOCAL
GOVERNMENT AREAS, CENSUS, 30TH JUNE, 1961.

(Exclusive of full-blood Aboriginals and Dwellings occupied solely by them)

NOTE - Under the system of local government in Queensland there were, at Census date, 19 Cities and Towns and 112 Shires. Cities and Towns are regarded as urban in nature. Shires are usually rural in nature but within Shires, Non-municipal Towns of 1,000 persons or more are, for Census purposes, regarded as urban and shown separately. They are indicated in the table by the letters "N.M."

In addition to the area covered by the local government system, there was an unincorporated area of 1,022 square miles which constituted about 0.15 per cent. of the total area of the State.

For the 1961 Census the Metropolitan Area of Brisbane was redefined to include the City of Brisbane, the City of Redcliffe and the urban part of Pine Rivers Shire. The City of Brisbane, because of its size, has been separated into 55 defined statistical areas.

Municipality, Shire, Etc.	Population			Dwellings	
	Males	Females	Persons	Occupied	Unoccupied
METROPOLITAN AREA OF BRISBANE					
CITY OF BRISBANE -					
STATISTICAL AREAS -					
City -					
City	6,915	5,856	12,771	2,695	119
North City	10,251	12,100	22,351	6,607	209
South City	12,995	14,215	27,210	8,525	353
North Side Inner -					
Ascot	7,280	9,337	16,617	5,237	254
Fernberg	5,275	5,621	10,896	3,348	103
Ithaca	4,823	5,612	10,435	3,001	109
Meeandah	843	897	1,740	497	14
Newmarket	6,000	6,464	12,464	3,664	92
Normanby	5,626	5,607	11,233	3,441	135
Windsor	6,609	7,408	14,017	4,247	131
North Side Outer -					
Ashgrove	4,409	4,934	9,343	2,782	75
Aspley	727	784	1,511	376	12
Bald Hills	1,147	1,056	2,203	543	26
Banyo	3,391	3,316	6,707	1,717	50
Chermside	9,759	10,213	19,972	4,890	144
Enoggera	5,677	5,790	11,467	3,042	81
Geebung	6,772	6,586	13,358	3,284	134
Hendra	3,569	3,774	7,343	2,124	61
Kalinga	3,482	4,150	7,632	2,316	83
Kedron	6,292	6,707	12,999	3,639	84
Mitchelton	6,825	6,358	13,183	2,979	76
Nundah	7,591	8,024	15,615	4,290	129
Stafford	6,226	6,241	12,467	3,131	75
The Gap	1,639	1,443	3,082	787	34
Western -					
Corinda	5,555	5,841	11,396	3,095	96
Darra	1,819	1,666	3,485	827	52
Graceville	3,437	3,784	7,221	1,954	64
Inala	6,146	6,132	12,278	2,616	75
Indooroopilly	6,874	7,158	14,032	3,787	138
Kenmore	1,095	1,110	2,205	634	31
St. Lucia	3,322	3,063	6,385	1,584	40
Toowong	4,577	5,170	9,747	2,961	116
South Side Inner -					
Balmoral	7,643	7,984	15,627	4,370	142
East Brisbane	5,300	5,658	10,958	3,393	125
Morningside	5,457	5,488	10,945	2,799	60
South Side Outer -					
Camp Hill	5,948	6,533	12,481	3,467	97
Carina	2,671	2,766	5,437	1,230	15
Chatsworth	7,352	7,893	15,245	4,123	85
Cooper's Plains	5,641	5,602	11,243	2,789	83
Ekibin	6,245	6,774	13,019	3,372	112
Greenslopes	6,495	6,916	13,411	3,864	113
Holland Park	9,795	10,057	19,852	5,086	143

Municipality, Shire, Etc.	Population			Dwellings	
	Males	Females	Persons	Occupied	Unoccupied
METROPOLITAN AREA OF BRISBANE (Cont'd.)					
CITY OF BRISBANE (Cont'd.) -					
STATISTICAL AREAS (Cont'd.) -					
South Side Outer (Cont'd.) -					
Moorooka	7,440	7,566	15,006	4,033	116
Mount Gravatt	4,564	4,442	9,006	2,323	102
Murarrie	1,491	1,498	2,989	725	10
Tarragindi	5,167	5,325	10,492	2,802	71
Yeronga	5,358	5,754	11,112	3,258	135
Bayside -					
Boondall	1,738	1,272	3,010	666	41
Nudgee	1,634	1,555	3,189	720	69
Sandgate	10,290	10,466	20,756	5,492	210
Wynnum	10,736	11,271	22,007	5,983	277
Rural -					
Western	1,461	1,299	2,760	670	46
South Western	3,930	2,807	6,737	895	53
South Eastern	3,203	2,912	6,115	1,570	64
Eastern	4,628	4,278	8,906	2,338	77
TOTAL CITY OF BRISBANE	291,135	302,533	593,668	160,588	5,441
City of Redcliffe	10,520	11,154	21,674	6,486	1,411
Pine Rivers Shire (Part) (a)	3,216	2,992	6,208	1,565	73
TOTAL METROPOLITAN AREA	304,871	316,679	621,550	168,639	6,925

MORETON STATISTICAL DIVISION

CITIES AND TOWNS -					
Gold Coast	16,360	17,356	33,716	9,877	5,538
Ipswich	24,496	24,183	48,679	12,445	485
SHIRES -					
Albert -					
Beenleigh (N.M.)	876	896	1,772	482	19
Rest of Shire	4,788	4,109	8,897	2,308	298
Total Shire	5,664	5,005	10,669	2,790	317
Beaudesert -					
Beaudesert (N.M.)	1,435	1,495	2,930	718	32
Rest of Shire	4,222	3,484	7,706	1,912	299
Total Shire	5,657	4,979	10,636	2,630	331
Boonah -					
Boonah (N.M.)	949	1,008	1,957	555	39
Rest of Shire	2,082	1,813	3,895	1,009	56
Total Shire	3,031	2,821	5,852	1,564	95
Caboolture -					
Caboolture (N.M.)	993	933	1,926	502	23
Rest of Shire	3,674	3,277	6,951	1,965	1,024
Total Shire	4,667	4,210	8,877	2,467	1,047
Esk	3,426	3,004	6,430	1,744	218
Gatton -					
Gatton (N.M.)	1,296	1,327	2,623	668	22
Rest of Shire	2,936	2,035	4,971	1,056	87
Total Shire	4,232	3,362	7,594	1,724	109
Kilcoy -					
Kilcoy (N.M.)	511	522	1,033	278	13
Rest of Shire	770	603	1,373	342	43
Total Shire	1,281	1,125	2,406	620	56
Laidley -					
Laidley (N.M.)	757	786	1,543	420	22
Rest of Shire	1,757	1,493	3,250	782	36
Total Shire	2,514	2,279	4,793	1,202	58
Landsborough -					
Caloundra (N.M.)	1,346	1,461	2,807	948	1,037
Rest of Shire	2,998	2,514	5,512	1,405	156
Total Shire	4,344	3,975	8,319	2,353	1,193

For footnotes see end of Table.

Municipality, Shire, Etc.	Population			Dwellings	
	Males	Females	Persons	Occupied	Unoccupied
MORETON STATISTICAL DIVISION (Cont'd.)					
SHIRES (Cont'd.) -					
Maroochy -					
Maroochy-dore-Mooloolaba (N.M.)	1,503	1,565	3,068	1,004	883
Nambour (N.M.)	2,595	2,741	5,336	1,431	61
Rest of Shire	5,583	5,084	10,667	2,883	475
Total Shire	9,681	9,390	19,071	5,318	1,419
Moreton -					
Rosewood (N.M.)	918	836	1,754	462	19
Rest of Shire	3,638	3,114	6,752	1,645	120
Total Shire	4,556	3,950	8,506	2,107	139
Pine Rivers (Part) (a)	1,359	1,194	2,553	636	96
Redland	5,047	4,736	9,783	2,772	565
NOT INCORPORATED	417	161	578	125	30
TOTAL URBAN	54,035	55,109	109,144	29,790	8,193
TOTAL RURAL	42,697	36,621	79,318	20,584	3,503
TOTAL DIVISION	96,732	91,730	188,462	50,374	11,696

MARYBOROUGH STATISTICAL DIVISION

CITIES AND TOWNS -					
Bundaberg	11,042	11,757	22,799	6,488	343
Gympie	5,323	5,771	11,094	2,980	167
Maryborough	9,243	9,883	19,126	5,450	308
SHIRES -					
Biggenden	970	912	1,882	484	48
Burrum -					
Hervey Bay (Pialba) (N.M.)	2,062	2,129	4,191	1,365	741
Rest of Shire	2,550	2,250	4,800	1,323	347
Total Shire	4,612	4,379	8,991	2,688	1,088
Eidsvold	672	570	1,242	312	44
Gayndah -					
Gayndah (N.M.)	882	923	1,805	448	23
Rest of Shire	902	693	1,595	397	58
Total Shire	1,784	1,616	3,400	845	81
Gooburrum	2,332	2,040	4,372	1,097	207
Isis -					
Childers (N.M.)	693	666	1,359	372	33
Rest of Shire	1,418	1,174	2,592	672	262
Total Shire	2,111	1,840	3,951	1,044	295
Kilkivan	2,005	1,631	3,636	952	87
Kingaroy -					
Kingaroy (N.M.)	2,365	2,549	4,914	1,282	56
Rest of Shire	2,015	1,619	3,634	860	50
Total Shire	4,380	4,168	8,548	2,142	106
Kolan	1,440	1,217	2,657	648	67
Mundubbera	1,391	1,226	2,617	651	30
Murgon -					
Murgon (N.M.)	1,008	1,091	2,099	552	21
Rest of Shire	1,252	1,179	2,431	507	32
Total Shire	2,260	2,270	4,530	1,059	53
Nanango -					
Nanango (N.M.)	632	682	1,314	348	28
Rest of Shire	1,347	1,082	2,429	602	51
Total Shire	1,979	1,764	3,743	950	79
Noosa -					
Cooroy (N.M.)	522	503	1,025	283	8
Tewantin (N.M.)	1,018	997	2,015	622	332
Rest of Shire	1,627	1,450	3,077	809	85
Total Shire	3,167	2,950	6,117	1,714	425
Perry	251	204	455	136	20
Tiaro	1,214	991	2,205	568	75

For footnotes see end of Table.

Municipality, Shire, Etc.	Population			Dwellings	
	Males	Females	Persons	Occupied	Unoccupied
MARYBOROUGH STATISTICAL DIVISION (Cont'd.)					
SHIRES (Cont'd.) -					
Widgee	4,320	3,628	7,948	1,936	291
Wondai -					
Wondai (N.M.)	592	531	1,123	290	14
Rest of Shire	1,847	1,540	3,387	799	61
Total Shire	2,439	2,071	4,510	1,089	75
Woocoo	344	296	640	174	8
Woongarra	2,205	1,984	4,189	1,120	278
TOTAL URBAN	35,382	37,482	72,864	20,480	2,074
TOTAL RURAL	30,102	25,686	55,788	14,047	2,101
TOTAL DIVISION	65,484	63,168	128,652	34,527	4,175

DOWNS STATISTICAL DIVISION

CITIES AND TOWNS -					
Dalby	3,726	3,674	7,400	1,884	103
Goondiwindi	1,633	1,641	3,274	772	44
Toowoomba	24,247	25,887	50,134	13,136	746
Warwick	4,733	5,110	9,843	2,489	143
SHIRES -					
Allora	1,028	933	1,961	544	63
Cambooya	959	773	1,732	446	24
Chinchilla -					
Chinchilla (N.M.)	1,508	1,564	3,072	751	62
Rest of Shire	1,654	1,337	2,991	724	65
Total Shire	3,162	2,901	6,063	1,475	127
Clifton	1,370	1,202	2,572	674	50
Crow's Nest	1,875	1,599	3,474	897	120
Glengallan	2,372	2,016	4,388	1,158	131
Inglewood -					
Inglewood (N.M.)	537	521	1,058	285	13
Texas (N.M.)	659	607	1,266	301	3
Rest of Shire	1,427	1,117	2,544	685	47
Total Shire	2,623	2,245	4,868	1,271	63
Jondaryan -					
Oakey (N.M.)	874	997	1,871	469	37
Rest of Shire	2,120	1,794	3,914	932	88
Total Shire	2,994	2,791	5,785	1,401	125
Millmerran -					
Millmerran (N.M.)	528	532	1,060	277	6
Rest of Shire	1,292	1,071	2,363	599	54
Total Shire	1,820	1,603	3,423	876	60
Murilla -					
Miles (N.M.)	718	739	1,457	345	21
Rest of Shire	1,171	971	2,142	523	35
Total Shire	1,889	1,710	3,599	868	56
Pittsworth -					
Pittsworth (N.M.)	762	751	1,513	416	28
Rest of Shire	1,242	1,066	2,308	576	51
Total Shire	2,004	1,817	3,821	992	79
Rosalie	3,305	2,885	6,190	1,563	90
Rosenthal	874	708	1,582	453	40
Stanthorpe -					
Stanthorpe (N.M.)	1,553	1,681	3,234	918	99
Rest of Shire	2,825	2,455	5,280	1,363	234
Total Shire	4,378	4,136	8,514	2,281	333
Tara	1,991	1,567	3,558	878	52
Waggamba	1,761	1,362	3,123	783	24
Wambo	3,737	3,356	7,093	1,651	113
TOTAL URBAN	41,478	43,704	85,182	22,043	1,305
TOTAL RURAL	31,003	26,212	57,215	14,449	1,281
TOTAL DIVISION	72,481	69,916	142,397	36,492	2,586

Municipality, Shire, Etc.	Population			Dwellings	
	Males	Females	Persons	Occupied	Unoccupied
ROMA STATISTICAL DIVISION					
CITIES AND TOWNS -					
Roma	2,845	2,726	5,571	1,297	68
SHIRES -					
Balonne -					
St. George (N.M.)	1,118	1,091	2,209	481	..
Rest of Shire	2,276	1,620	3,896	891	27
Total Shire	3,394	2,711	6,105	1,372	27
Bendmere	855	663	1,518	424	43
Booringa -					
Mitchell (N.M.)	932	890	1,822	401	26
Rest of Shire	1,037	733	1,770	399	18
Total Shire	1,969	1,623	3,592	800	44
Bungil	1,479	1,149	2,628	695	104
Warroo	997	777	1,774	447	37
TOTAL URBAN	4,895	4,707	9,602	2,179	94
TOTAL RURAL	6,644	4,942	11,586	2,856	229
TOTAL DIVISION	11,539	9,649	21,188	5,035	323

SOUTH WESTERN STATISTICAL DIVISION

CITIES AND TOWNS
SHIRES -					
Bulloo	500	272	772	121	3
Murweh -					
Charleville (N.M.)	2,598	2,556	5,154	1,191	70
Rest of Shire	1,476	1,215	2,691	630	45
Total Shire	4,074	3,771	7,845	1,821	115
Paroo -					
Cunnamulla (N.M.)	1,110	1,124	2,234	508	47
Rest of Shire	1,115	750	1,865	376	17
Total Shire	2,225	1,874	4,099	884	64
Quilpie	1,594	940	2,534	540	36
TOTAL URBAN	3,708	3,680	7,388	1,699	117
TOTAL RURAL	4,685	3,177	7,862	1,667	101
TOTAL DIVISION	8,393	6,857	15,250	3,366	218

ROCKHAMPTON STATISTICAL DIVISION

CITIES AND TOWNS -					
Gladstone	3,688	3,493	7,181	1,840	101
Rockhampton	21,633	22,495	44,128	11,806	483
SHIRES -					
Banana -					
Biloela (N.M.)	1,032	1,016	2,048	481	14
Rest of Shire	4,945	3,758	8,703	2,032	74
Total Shire	5,977	4,774	10,751	2,513	88
Broadsound	904	635	1,539	390	65
Calliope	1,903	1,650	3,553	927	268
Duaringa	1,069	789	1,858	503	54
Fitzroy	1,916	1,660	3,576	845	79
Livingstone -					
Yeppoon (N.M.)	1,438	1,431	2,869	822	496
Rest of Shire	2,432	2,019	4,451	1,204	426
Total Shire	3,870	3,450	7,320	2,026	922
Miriam Vale	882	712	1,594	392	68
Monto -					
Monto (N.M.)	922	873	1,795	443	17
Rest of Shire	1,451	1,151	2,602	648	40
Total Shire	2,373	2,024	4,397	1,091	57
Mount Morgan -					
Mount Morgan (N.M.)	2,060	1,940	4,000	1,080	52
Rest of Shire	471	400	871	226	14
Total Shire	2,531	2,340	4,871	1,306	66
Taroom	1,828	1,422	3,250	781	94
NOT INCORPORATED	58	47	105	10	..
TOTAL URBAN	30,773	31,248	62,021	16,472	1,163
TOTAL RURAL	17,859	14,243	32,102	7,958	1,182
TOTAL DIVISION	48,632	45,491	94,123	24,430	2,345

Municipality, Shire, Etc.	Population			Dwellings	
	Males	Females	Persons	Occupied	Unoccupied
CENTRAL WESTERN STATISTICAL DIVISION					
CITIES AND TOWNS
SHIRES -					
Aramac	1,017	773	1,790	411	19
Barcaldine -					
Balcaldine (N.M.)	880	858	1,738	454	..
Rest of Shire	409	237	646	136	1
Total Shire	1,289	1,095	2,384	590	1
Bauhinia	1,047	780	1,827	450	29
Belyando -					
Clermont (N.M.)	865	872	1,737	435	62
Rest of Shire	910	606	1,516	363	26
Total Shire	1,775	1,478	3,253	798	88
Blackall -					
Blackall (N.M.)	1,154	1,063	2,217	519	38
Rest of Shire	666	408	1,074	227	12
Total Shire	1,820	1,471	3,291	746	50
Emerald -					
Emerald (N.M.)	1,072	957	2,029	450	24
Rest of Shire	718	463	1,181	336	20
Total Shire	1,790	1,420	3,210	786	44
Ilfracombe	360	293	653	159	6
Jericho	925	698	1,623	406	30
Longreach -					
Longreach (N.M.)	2,043	1,763	3,806	889	50
Rest of Shire	736	471	1,207	234	7
Total Shire	2,779	2,234	5,013	1,123	57
Peak Downs	647	432	1,079	276	10
Tambo	650	474	1,124	250	8
TOTAL URBAN	6,014	5,513	11,527	2,747	174
TOTAL RURAL	8,085	5,635	13,720	3,248	168
TOTAL DIVISION	14,099	11,148	25,247	5,995	342

FAR WESTERN STATISTICAL DIVISION

CITIES AND TOWNS
SHIRES -					
Barcoo	645	392	1,037	208	9
Boulia	534	299	833	162	9
Diamantina	228	99	327	53	2
Isisford	545	322	867	202	1
Winton -					
Winton (N.M.)	960	824	1,784	408	29
Rest of Shire	785	474	1,259	258	9
Total Shire	1,745	1,298	3,043	666	38
TOTAL URBAN	960	824	1,784	408	29
TOTAL RURAL	2,737	1,586	4,323	883	30
TOTAL DIVISION	3,697	2,410	6,107	1,291	59

MACKAY STATISTICAL DIVISION

CITIES AND TOWNS -					
Mackay	8,302	8,507	16,809	4,573	266
SHIRES -					
Mirani	2,627	2,133	4,760	1,169	150
Nebo	377	198	575	147	14
Pioneer -					
Mackay North (N.M.)	2,307	2,295	4,602	1,190	64
Rest of Shire	6,126	5,013	11,139	2,698	799
Total Shire	8,433	7,308	15,741	3,888	863
Proserpine -					
Proserpine (N.M.)	1,274	1,249	2,523	637	21
Rest of Shire	1,371	1,219	2,590	523	16
Total Shire	2,645	2,468	5,113	1,160	37
Sarina -					
Sarina (N.M.)	1,104	1,015	2,119	561	36
Rest of Shire	990	777	1,767	451	250
Total Shire	2,094	1,792	3,886	1,012	286
NOT INCORPORATED	3	..	3	1	..
TOTAL URBAN	12,987	13,066	26,053	6,961	387
TOTAL RURAL	11,494	9,340	20,834	4,989	1,229
TOTAL DIVISION	24,481	22,406	46,887	11,950	1,616

Municipality, Shire, Etc.	Population			Dwellings	
	Males	Females	Persons	Occupied	Unoccupied
TOWNSVILLE STATISTICAL DIVISION					
CITIES AND TOWNS -					
Charters Towers	3,999	3,634	7,633	1,886	136
Townsville	26,207	24,936	51,143	12,999	609
SHIRES -					
Ayr -					
Ayr (N.M.)	4,176	3,834	8,010	2,120	95
Home Hill (N.M.)	1,675	1,542	3,217	839	34
Rest of Shire	3,009	2,522	5,531	1,349	120
Total Shire	8,860	7,898	16,758	4,308	249
Bowen -					
Bowen (N.M.)	2,680	2,480	5,160	1,310	55
Collinsville (N.M.)	1,103	1,019	2,122	553	47
Rest of Shire	1,272	937	2,209	542	27
Total Shire	5,055	4,436	9,491	2,405	129
Dalrymple	1,370	836	2,206	550	68
Thuringowa	1,556	1,016	2,572	634	275
TOTAL URBAN	39,840	37,445	77,285	19,707	976
TOTAL RURAL	7,207	5,311	12,518	3,075	490
TOTAL DIVISION	47,047	42,756	89,803	22,782	1,466

CAIRNS STATISTICAL DIVISION

CITIES AND TOWNS -					
Cairns	12,943	12,261	25,204	6,494	222
SHIRES -					
Atherton -					
Atherton (N.M.)	1,450	1,532	2,982	807	61
Rest of Shire	1,492	1,332	2,824	703	49
Total Shire	2,942	2,864	5,806	1,510	110
Cardwell -					
Tully (N.M.)	1,455	1,223	2,678	701	20
Rest of Shire	1,540	965	2,505	659	65
Total Shire	2,995	2,188	5,183	1,360	85
Douglas -					
Mossman (N.M.)	802	689	1,491	369	14
Rest of Shire	1,077	770	1,847	543	113
Total Shire	1,879	1,459	3,338	912	127
Eacham	2,011	1,831	3,842	963	132
Herberton -					
Ravenshoe (N.M.)	588	498	1,086	278	13
Rest of Shire	1,416	1,313	2,729	618	84
Total Shire	2,004	1,811	3,815	896	97
Hinchinbrook -					
Ingham (N.M.)	2,544	2,246	4,790	1,273	46
Rest of Shire	4,199	2,901	7,100	1,795	293
Total Shire	6,743	5,147	11,890	3,068	339
Johnstone -					
Innisfail (N.M.)	3,606	3,311	6,917	1,788	63
Rest of Shire	5,281	3,586	8,867	2,246	312
Total Shire	8,887	6,897	15,784	4,034	375
Mareeba -					
Mareeba (N.M.)	2,313	2,272	4,585	1,216	54
Rest of Shire	3,428	2,199	5,627	1,406	66
Total Shire	5,741	4,471	10,212	2,622	120
Mulgrave -					
Babinda (N.M.)	919	817	1,736	430	6
Gordonvale (N.M.)	1,141	1,093	2,234	601	19
Rest of Shire	5,783	4,674	10,457	2,683	360
Total Shire	7,843	6,584	14,427	3,714	385
NOT INCORPORATED	306	361	667	139	..
TOTAL URBAN	27,761	25,942	53,703	13,957	518
TOTAL RURAL	26,533	19,932	46,465	11,755	1,474
TOTAL DIVISION	54,294	45,874	100,168	25,712	1,992

Municipality, Shire, Etc.	Population			Dwellings	
	Males	Females	Persons	Occupied	Unoccupied
PENINSULA STATISTICAL DIVISION					
CITIES AND TOWNS - Thursday Island	1,049	1,169	2,218	352	1
SHIRES - Cook	1,142	743	1,885	392	43
NOT INCORPORATED	1,724	1,785	3,509	511	23
TOTAL URBAN	1,049	1,169	2,218	352	1
TOTAL RURAL	2,866	2,528	5,394	903	66
TOTAL DIVISION	3,915	3,697	7,612	1,255	67

NORTH WESTERN STATISTICAL DIVISION					
CITIES AND TOWNS
SHIRES -					
Barkly Tableland	338	159	497	122	1
Burke	238	123	361	52	1
Carpentaria	545	289	834	154	1
Cloncurry -					
Cloncurry (N.M.)	1,310	1,128	2,438	510	12
Mount Isa (N.M.)	7,619	5,739	13,358	2,999	69
Rest of Shire	1,633	910	2,543	521	10
Total Shire	10,562	7,777	18,339	4,030	91
Croydon	111	70	181	42	2
Etheridge	534	294	828	167	4
Flinders -					
Hughenden (N.M.)	1,251	1,078	2,329	524	6
Rest of Shire	1,053	571	1,624	373	30
Total Shire	2,304	1,649	3,953	897	36
McKinlay	1,290	844	2,134	461	13
Richmond	1,339	875	2,214	444	10
NOT INCORPORATED	33	20	53	16	..
TOTAL URBAN	10,180	7,945	18,125	4,033	87
TOTAL RURAL	7,114	4,155	11,269	2,352	72
TOTAL DIVISION	17,294	12,100	29,394	6,385	159

MIGRATORY

Migratory	1,620	368	1,988
-----------	-------	-----	-------	----	----

STATE SUMMARY

STATISTICAL DIVISIONS -					
Metropolitan Area of Brisbane	304,871	316,679	621,550	168,639	6,925
Moreton	96,732	91,730	188,462	50,374	11,696
Maryborough	65,484	63,168	128,652	34,527	4,175
Downs	72,481	69,916	142,397	36,492	2,586
Roma	11,539	9,649	21,188	5,035	323
South Western	8,393	6,857	15,250	3,366	218
Rockhampton	48,632	45,491	94,123	24,430	2,345
Central Western	14,099	11,148	25,247	5,995	342
Far Western	3,697	2,410	6,107	1,291	59
Mackay	24,481	22,406	46,887	11,950	1,616
Townsville	47,047	42,756	89,803	22,782	1,466
Cairns	54,294	45,874	100,168	25,712	1,992
Peninsula	3,915	3,697	7,612	1,255	67
North Western	17,294	12,100	29,394	6,385	159
MIGRATORY	1,620	368	1,988
TOTAL QUEENSLAND	774,579	744,249	1,518,828	398,233	33,969
URBAN-RURAL -					
Metropolitan Urban	304,871	316,679	621,550	168,639	6,925
Other Urban	269,062	267,834	536,896	140,828	15,118
Rural	199,026	159,368	358,394	88,766	11,926
Migratory	1,620	368	1,988
TOTAL QUEENSLAND	774,579	744,249	1,518,828	398,233	33,969

(a) Pine Rivers Shire : Part in Metropolitan Area, part in Moreton Division - total for Shire - 8,761 persons, 2,201 occupied dwellings, 169 unoccupied dwellings.

TABLE 6. - SOUTH AUSTRALIA - POPULATION AND DWELLINGS : LOCAL GOVERNMENT AREAS, CENSUS, 30TH JUNE, 1961.

(Exclusive of full-blood Aboriginals and Dwellings occupied solely by them)

NOTE - Under the system of local government in South Australia there were, at Census date, 42 Municipalities and 100 District Councils. Municipalities are usually urban in nature, but some are, for Census purposes, classified as rural or partly rural. In these cases, any Municipality or part of a Municipality which is regarded as rural has been clearly indicated in the table. District Councils, on the other hand, are usually rural in nature but within District Councils, Non-municipal Towns of 1,000 persons or more are, for Census purposes, regarded as urban and shown separately. They are indicated in the table by the letters "N.M."

Only about 15 per cent. of the area of South Australia was covered by the local government system, the remaining 85 per cent. being unincorporated for local government purposes.

Municipality, District Council, Etc.	Population			Dwellings	
	Males	Females	Persons	Occupied	Unoccupied

METROPOLITAN AREA OF ADELAIDE

MUNICIPALITIES -					
City of Adelaide	11,498	11,553	23,051	5,846	437
Brighton	9,923	10,414	20,337	5,610	225
Burnside	16,842	19,424	36,266	10,630	400
Campbelltown	10,644	10,301	20,945	5,449	234
Colonel Light Gardens	1,753	1,918	3,671	1,204	23
Enfield	37,032	35,395	72,427	17,616	418
Glenselg	6,643	7,849	14,492	4,832	295
Henley and Grange	5,661	6,019	11,680	3,536	204
Hindmarsh	6,555	6,359	12,914	3,635	124
Kensington and Norwood	6,628	6,848	13,476	3,939	164
Marion	29,203	29,261	58,464	15,450	447
Mitcham	20,946	22,176	43,122	12,291	391
Payneham	7,423	7,507	14,930	4,237	119
Port Adelaide	19,651	19,272	38,923	10,964	385
Prospect	10,630	11,554	22,184	6,991	209
St. Peters	5,776	5,951	11,727	3,360	132
Thebarton	6,468	6,416	12,884	3,728	113
Unley	18,623	21,657	40,280	12,893	467
Walkerville	1,970	2,494	4,464	1,507	72
West Torrens	20,094	20,587	40,681	11,582	360
Woodville	35,504	35,535	71,039	18,600	376
TOTAL METROPOLITAN AREA	289,467	298,490	587,957	163,900	5,595

CENTRAL STATISTICAL DIVISION

MUNICIPALITIES -					
Gawler	2,767	2,872	5,639	1,665	91
Kapunda	545	619	1,164	390	38
Maitland (Rural)	491	498	989	288	15
Strathalbyn	686	779	1,465	441	25
Victor Harbor	986	1,050	2,036	672	220
DISTRICT COUNCILS -					
Angaston -					
Angaston (N.M.)	960	953	1,913	526	10
Nuriootpa (N.M.)	871	890	1,761	511	12
Rest of District Council	826	801	1,627	451	35
Total District Council	2,657	2,644	5,301	1,488	57
Balaklava -					
Balaklava (N.M.)	652	649	1,301	377	12
Rest of District Council	521	428	949	226	14
Total District Council	1,173	1,077	2,250	603	26
Barossa	1,204	1,140	2,344	656	57
Dudley	250	197	447	120	40
East Torrens	2,041	1,623	3,664	864	65
Encounter Bay	936	969	1,905	519	314
Eudunda	821	817	1,638	450	25
Freeling	1,013	1,022	2,035	558	34
Gumeracha	1,410	1,379	2,789	783	91
Kapunda	708	675	1,383	359	50

Municipality, District Council, Etc.	Population			Dwellings	
	Males	Females	Persons	Occupied	Unoccupied
CENTRAL STATISTICAL DIVISION (Cont'd.)					
DISTRICT COUNCILS (Cont'd.) -					
Kingscote	1,508	1,330	2,838	648	76
Mallala	1,163	1,082	2,245	626	160
Meadows	2,617	2,468	5,085	1,364	100
Minlaton	1,348	1,260	2,608	701	167
Mount Barker -					
Mount Barker (N.M.)	918	954	1,872	522	17
Rest of District Council	1,754	1,716	3,470	932	79
Total District Council	2,672	2,670	5,342	1,454	96
Mount Pleasant	757	756	1,513	427	59
Mudla Wirra	832	730	1,562	386	23
Munno Para	1,671	1,483	3,154	752	46
Noarlunga -					
Port Noarlunga-Christie's Beach (N.M.)	1,219	1,290	2,509	771	456
Rest of District Council	1,540	1,443	2,983	842	245
Total District Council	2,759	2,733	5,492	1,613	701
Onkaparinga -					
Lobethal (N.M.)	546	539	1,085	322	13
Rest of District Council	2,266	2,178	4,444	1,130	77
Total District Council	2,812	2,717	5,529	1,452	90
Owen	711	709	1,420	415	29
Port Elliot	1,225	1,199	2,424	738	369
Port Wakefield	580	503	1,083	269	26
Riverton	891	801	1,692	446	48
Robertstown	549	472	1,021	280	44
Saddleworth	733	709	1,442	417	72
Salisbury -					
Elizabeth (N.M.)	11,896	11,430	23,326	5,421	182
Salisbury (N.M.)	4,734	4,615	9,349	2,294	64
Rest of District Council	1,603	1,437	3,040	784	88
Total District Council	18,233	17,482	35,715	8,499	334
Sedan	460	446	906	243	92
Stirling -					
Stirling-Bridgewater (N.M.)	1,976	2,108	4,084	1,199	165
Rest of District Council	1,512	1,479	2,991	816	101
Total District Council	3,488	3,587	7,075	2,015	266
Strathalbyn	1,032	943	1,975	577	193
Tanunda -					
Tanunda (N.M.)	878	985	1,863	598	20
Rest of District Council	335	308	643	167	3
Total District Council	1,213	1,293	2,506	765	23
Teatree Gully -					
Hope Valley-Tea Tree Gully (N.M.)	2,443	2,312	4,755	1,292	122
Rest of District Council	597	535	1,132	313	21
Total District Council	3,040	2,847	5,887	1,605	143
Truro	314	282	596	175	34
Warooka	565	495	1,060	299	22
Willunga	1,296	1,260	2,556	730	573
Yankalilla	1,407	1,230	2,637	709	222
Yorke Peninsula	1,592	1,518	3,110	809	243
Yorketown	1,497	1,419	2,916	805	90
NOT INCORPORATED	27	24	51	12	2
TOTAL URBAN	32,077	32,045	64,122	17,001	1,447
TOTAL RURAL	42,603	39,764	82,367	22,086	4,044
TOTAL DIVISION	74,680	71,809	146,489	39,087	5,491

Municipality, District Council, Etc.	Population			Dwellings	
	Males	Females	Persons	Occupied	Unoccupied
LOWER NORTH STATISTICAL DIVISION					
MUNICIPALITIES -					
Burra	685	697	1,382	415	51
Clare	808	814	1,622	472	32
Jamestown	638	666	1,304	378	24
Kadina	887	979	1,866	638	43
Moonta	541	610	1,151	394	161
Port Pirie	7,079	6,924	14,003	3,849	246
Walleroo	1,106	1,131	2,237	726	111
DISTRICT COUNCILS -					
Blyth	550	492	1,042	265	31
Burra Burra	671	638	1,309	350	63
Bute	801	740	1,541	394	38
Clare	1,014	963	1,977	534	55
Clinton	699	615	1,314	336	59
Crystal Brook -					
Crystal Brook (N.M.)	593	551	1,144	333	25
Rest of District Council	282	284	566	137	15
Total District Council	875	835	1,710	470	40
Georgetown	593	522	1,115	312	34
Gladstone -					
Gladstone (N.M.)	572	491	1,063	276	19
Rest of District Council	166	129	295	78	18
Total District Council	738	620	1,358	354	37
Hallett	718	702	1,420	375	82
Jamestown	787	696	1,483	389	29
Kadina -					
Kadina Environs (N.M.)	576	660	1,236	368	34
Rest of District Council	865	856	1,721	501	160
Total District Council	1,441	1,516	2,957	869	194
Laura	421	426	847	242	24
Pirie -					
Port Pirie Environs (N.M.)	808	798	1,606	411	23
Rest of District Council	690	606	1,296	325	39
Total District Council	1,498	1,404	2,902	736	62
Port Broughton	526	457	983	288	358
Red Hill	399	367	766	209	21
Snowtown	989	856	1,845	481	45
Spalding	452	360	812	197	28
Upper Wakefield	472	459	931	273	23
NOT INCORPORATED	12	9	21	6	1
TOTAL URBAN	14,293	14,321	28,614	8,260	769
TOTAL RURAL	11,107	10,177	21,284	5,692	1,123
TOTAL DIVISION	25,400	24,498	49,898	13,952	1,892

UPPER NORTH STATISTICAL DIVISION

MUNICIPALITIES -					
Peterborough	1,747	1,683	3,430	872	70
Port Augusta	5,183	4,528	9,711	2,295	89
Quorn (Rural)	255	311	566	184	27
DISTRICT COUNCILS -					
Carrieton	189	154	343	91	2
Hawker	319	311	630	155	15
Kanyaka	745	608	1,353	351	11
Orroroo	665	645	1,310	364	36
Peterborough	390	325	715	186	12
Port Germein	1,698	1,498	3,196	855	120
Wilmington	452	423	875	242	37
NOT INCORPORATED	490	325	815	169	7
TOTAL URBAN	6,930	6,211	13,141	3,167	159
TOTAL RURAL	5,203	4,600	9,803	2,597	267
TOTAL DIVISION	12,133	10,811	22,944	5,764	426

Municipality, District Council, Etc.	Population			Dwellings	
	Males	Females	Persons	Occupied	Unoccupied
SOUTH EASTERN STATISTICAL DIVISION					
MUNICIPALITIES -					
Mount Gambier	7,869	7,519	15,388	3,908	133
Naracoorte	2,286	2,124	4,410	1,134	84
DISTRICT COUNCILS -					
Beachport	1,065	954	2,019	493	146
Lacepede	1,084	927	2,011	519	136
Lucindale	927	801	1,728	415	29
Millicent -					
Millicent (N.M.)	1,699	1,702	3,401	863	44
Rest of District Council	744	617	1,361	334	68
Total District Council	2,443	2,319	4,762	1,197	112
Mount Gambier	2,138	1,932	4,070	1,020	35
Naracoorte	1,442	1,230	2,672	659	55
Penola -					
Penola (N.M.)	682	673	1,355	344	28
Rest of District Council	1,844	1,636	3,480	805	44
Total District Council	2,526	2,309	4,835	1,149	72
Port MacDonnell	1,034	867	1,901	494	230
Robe	527	473	1,000	248	102
Tantanoola	679	636	1,315	337	18
Tatiara -					
Bordertown (N.M.)	769	777	1,546	425	12
Rest of District Council	2,495	2,089	4,584	1,123	74
Total District Council	3,264	2,866	6,130	1,548	86
NOT INCORPORATED
TOTAL URBAN	13,305	12,795	26,100	6,674	301
TOTAL RURAL	13,979	12,162	26,141	6,447	937
TOTAL DIVISION	27,284	24,957	52,241	13,121	1,238

WESTERN STATISTICAL DIVISION

MUNICIPALITIES -					
Port Lincoln	3,808	3,700	7,508	2,027	122
Whyalla	7,559	6,152	13,711	3,178	84
DISTRICT COUNCILS -					
Cleve	1,491	1,230	2,721	639	76
Elliston	732	559	1,291	313	43
Franklin Harbor	688	610	1,298	316	118
Kimba	840	689	1,529	355	7
Le Hunte	1,014	797	1,811	423	15
Lincoln	1,954	1,606	3,560	883	254
Murat Bay -					
Ceduna (N.M.)	717	575	1,292	312	16
Rest of District Council	531	450	981	183	9
Total District Council	1,248	1,025	2,273	495	25
Streaky Bay	1,172	934	2,106	530	17
Tumby Bay	1,531	1,381	2,912	751	90
NOT INCORPORATED	987	687	1,674	400	86
TOTAL URBAN	12,084	10,427	22,511	5,517	222
TOTAL RURAL	10,940	8,943	19,883	4,793	715
TOTAL DIVISION	23,024	19,370	42,394	10,310	937

Municipality, District Council, Etc.	Population			Dwellings	
	Males	Females	Persons	Occupied	Unoccupied
MURRAY-MALLEE STATISTICAL DIVISION					
MUNICIPALITIES -					
Murray Bridge	2,605	2,799	5,404	1,571	151
Renmark -					
Urban Part	1,434	1,420	2,854	798	52
Rural Part	1,659	1,557	3,216	861	46
Total Municipality	3,093	2,977	6,070	1,659	98
DISTRICT COUNCILS -					
Barmera -					
Barmera (N.M.)	592	587	1,179	313	6
Rest of District Council	1,071	987	2,058	546	23
Total District Council	1,663	1,574	3,237	859	29
Berri -					
Berri (N.M.)	843	837	1,680	438	17
Rest of District Council	1,470	1,325	2,795	774	35
Total District Council	2,313	2,162	4,475	1,212	52
Brown's Well	364	310	674	163	23
Coonalpyn Downs	895	740	1,635	389	27
East Murray	450	345	795	189	15
Karoonda	792	641	1,433	351	27
Lameroo	988	904	1,892	466	15
Loxton -					
Loxton (N.M.)	1,044	1,013	2,057	535	16
Rest of District Council	2,156	1,886	4,042	947	38
Total District Council	3,200	2,899	6,099	1,482	54
Mannum -					
Mannum (N.M.)	978	863	1,841	510	92
Rest of District Council	511	449	960	245	203
Total District Council	1,489	1,312	2,801	755	295
Marne	547	473	1,020	268	217
Meningie -					
Tailem Bend (N.M.)	1,055	994	2,049	516	15
Rest of District Council	1,200	995	2,195	535	56
Total District Council	2,255	1,989	4,244	1,051	71
Mobilong	1,848	1,590	3,438	863	135
Morgan	683	557	1,240	338	20
Paringa	608	492	1,100	291	20
Peake	641	452	1,093	276	24
Pinnaroo	870	820	1,690	438	17
Waikerie	1,824	1,620	3,444	937	31
NOT INCORPORATED	155	109	264	68	12
TOTAL URBAN	8,551	8,513	17,064	4,681	349
TOTAL RURAL	18,732	16,252	34,984	8,945	984
TOTAL DIVISION	27,283	24,765	52,048	13,626	1,333

REMAINDER OF STATE

NOT INCORPORATED -					
Leigh Creek (N.M.)	612	408	1,020	219	9
Woomera-Maralinga (N.M.)	3,388	1,420	4,808	670	17
Rest of Not Incorporated	3,751	1,852	5,603	1,259	123
TOTAL URBAN	4,000	1,828	5,828	889	26
TOTAL RURAL	3,751	1,852	5,603	1,259	123
TOTAL DIVISION	7,751	3,680	11,431	2,148	149

MIGRATORY

Migratory	3,203	735	3,938
-----------	-------	-----	-------	----	----

Municipality, District Council, Etc.	Population			Dwellings	
	Males	Females	Persons	Occupied	Unoccupied
STATE SUMMARY					
STATISTICAL DIVISIONS -					
Metropolitan Area of Adelaide	289,467	298,490	587,957	163,900	5,595
Central	74,680	71,809	146,489	39,087	5,491
Lower North	25,400	24,498	49,898	13,952	1,892
Upper North	12,133	10,811	22,944	5,764	426
South Eastern	27,284	24,957	52,241	13,121	1,238
Western	23,024	19,370	42,394	10,310	937
Murray-Mallee	27,283	24,765	52,048	13,626	1,333
Remainder of State	7,751	3,680	11,431	2,148	149
MIGRATORY	3,203	735	3,938
TOTAL SOUTH AUSTRALIA	490,225	479,115	969,340	261,908	17,061
URBAN-RURAL -					
Metropolitan Urban	289,467	298,490	587,957	163,900	5,595
Other Urban	91,240	86,140	177,380	46,189	3,273
Rural	106,315	93,750	200,065	51,819	8,193
Migratory	3,203	735	3,938
TOTAL SOUTH AUSTRALIA	490,225	479,115	969,340	261,908	17,061

TABLE 7. - WESTERN AUSTRALIA - POPULATION AND DWELLINGS : LOCAL GOVERNMENT AREAS, CENSUS, 30TH JUNE, 1961.

(Exclusive of full-blood Aboriginals and Dwellings occupied solely by them)

NOTE.- Under the system of local government in Western Australia there were, at Census date, 19 Cities and Towns and 126 Shires which covered the whole area of the State. Cities and Towns are regarded as urban in nature. Shires are usually rural in nature but within Shires, Non-municipal Towns of 1,000 persons or more are, for Census purposes, regarded as urban and shown separately. They are indicated in the table by the letters "N.M.". In addition, part of Kalgoorlie Shire has been included in Kalgoorlie and Suburbs (see also Table 11) and regarded as urban.

City, Town, Shire, Etc.	Population			Dwellings	
	Males	Females	Persons	Occupied	Unoccupied
METROPOLITAN AREA OF PERTH					
CITIES AND TOWNS -					
City of Perth	45,614	48,894	94,508	26,845	1,001
Claremont	4,039	4,562	8,601	2,376	71
Cottesloe	3,648	4,179	7,827	2,628	117
East Fremantle	3,193	3,349	6,542	1,907	46
Fremantle (a)	11,290	10,690	21,980	5,686	151
Midland	4,683	4,573	9,256	2,404	82
Nedlands	11,520	11,698	23,218	5,894	167
North Fremantle (a)	1,169	1,194	2,363	682	51
South Perth	14,491	15,450	29,941	8,354	224
Subiaco	7,136	8,897	16,033	5,225	179
SHIRES -					
Bassendean	4,150	4,160	8,310	2,236	67
Bayswater	9,601	9,695	19,296	5,120	159
Belmont	10,154	10,239	20,393	5,205	152
Canning	8,857	8,844	17,701	4,508	126
Melville	19,387	19,820	39,207	10,229	207
Mosman Park	2,715	2,987	5,702	1,656	39
Peppermint Grove	584	1,078	1,662	451	24
Perth	41,094	42,951	84,045	22,495	774
Swan-Guildford (Part) (b)	1,782	1,766	3,548	947	52
TOTAL METROPOLITAN AREA	205,107	215,026	420,133	114,848	3,689
SWAN STATISTICAL DIVISION					
SHIRES -					
Armadale-Kelmscott -					
Armadale (N.M.)	936	1,034	1,970	534	21
Rest of Shire	2,317	2,182	4,499	1,240	162
Total Shire	3,253	3,216	6,469	1,774	183
Cookburn -					
Hamilton Hill (N.M.)	1,837	1,707	3,544	854	15
Rest of Shire	1,849	1,614	3,463	925	376
Total Shire	3,686	3,321	7,007	1,779	391
Gosnells -					
Gosnells (N.M.)	985	1,002	1,987	561	14
Rest of Shire	3,812	3,705	7,517	2,049	122
Total Shire	4,797	4,707	9,504	2,610	136
Kalamunda -					
Kalamunda-Gooseberry Hill (N.M.)	1,233	1,255	2,488	761	79
Rest of Shire	2,524	2,512	5,036	1,278	157
Total Shire	3,757	3,767	7,524	2,039	236
Kwinana -					
Kwinana New Town (N.M.)	1,618	1,651	3,269	775	59
Rest of Shire	724	670	1,394	357	125
Total Shire	2,342	2,321	4,663	1,132	184
Mundaring	4,083	4,021	8,104	2,236	263
Rockingham -					
Rockingham (N.M.)	648	653	1,301	414	428
Rest of Shire	637	645	1,282	420	796
Total Shire	1,285	1,298	2,583	834	1,224
Serpentine-Jarrahdale	994	836	1,830	480	21
Swan-Guildford (Part) (b)	3,357	2,492	5,849	1,317	108
Wanneroo	923	809	1,732	439	298
TOTAL URBAN	7,257	7,302	14,559	3,899	616
TOTAL RURAL	21,220	19,486	40,706	10,741	2,428
TOTAL DIVISION	28,477	26,788	55,265	14,640	3,044

For footnotes see end of Table.

City, Town, Shire, Etc.	Population			Dwellings	
	Males	Females	Persons	Occupied	Unoccupied
SOUTH WEST STATISTICAL DIVISION					
CITIES AND TOWNS -					
Bunbury	6,557	6,629	13,186	3,393	144
SHIRES -					
Augusta-Margaret River	1,906	1,684	3,590	925	155
Balingup	661	582	1,243	332	42
Boddington	499	468	967	268	28
Bridgetown -					
Bridgetown (N.M.)	987	890	1,877	498	30
Rest of Shire	584	510	1,094	296	48
Total Shire	1,571	1,400	2,971	794	78
Busselton -					
Busselton (N.M.)	1,686	1,809	3,495	985	104
Rest of Shire	1,405	1,220	2,625	692	392
Total Shire	3,091	3,029	6,120	1,677	496
Capel	993	884	1,877	477	52
Collie -					
Collie (N.M.)	3,832	3,715	7,547	1,982	248
Rest of Shire	510	429	939	238	47
Total Shire	4,342	4,144	8,486	2,220	295
Dardanup	856	750	1,606	410	32
Donnybrook -					
Donnybrook (N.M.)	517	494	1,011	273	22
Rest of Shire	691	556	1,247	319	44
Total Shire	1,208	1,050	2,258	592	66
Greenbushes	344	322	666	177	35
Harvey -					
Harvey (N.M.)	971	927	1,898	491	20
Rest of Shire	2,706	2,230	4,936	1,212	224
Total Shire	3,677	3,157	6,834	1,703	244
Mandurah -					
Mandurah (N.M.)	1,054	1,078	2,132	789	746
Rest of Shire	61	43	104	36	384
Total Shire	1,115	1,121	2,236	825	1,130
Manjimup -					
Manjimup (N.M.)	1,520	1,458	2,978	780	43
Pemberton (N.M.)	624	577	1,201	310	17
Rest of Shire	3,338	2,678	6,016	1,421	246
Total Shire	5,482	4,713	10,195	2,511	306
Murray	1,884	1,708	3,592	902	361
Nannup	921	715	1,636	428	54
Upper Blackwood	1,289	1,092	2,381	617	67
Waroona	918	875	1,793	463	25
TOTAL URBAN	17,748	17,577	35,325	9,501	1,374
TOTAL RURAL	19,566	16,746	36,312	9,213	2,236
TOTAL DIVISION	37,314	34,323	71,637	18,714	3,610

SOUTHERN AGRICULTURAL STATISTICAL DIVISION

CITIES AND TOWNS -					
Albany	5,208	5,318	10,526	2,802	280
SHIRES -					
Albany	1,469	1,280	2,749	760	149
Broomehill	436	347	783	194	9
Cranbrook	788	572	1,360	335	25
Denmark	965	899	1,864	505	140
Dumbleyung	781	663	1,444	380	15
Gnowangerup	1,776	1,414	3,190	820	64
Katanning -					
Katanning (N.M.)	1,681	1,679	3,360	864	43
Rest of Shire	452	481	933	222	4
Total Shire	2,133	2,160	4,293	1,086	47
Kojonup	1,435	1,232	2,667	693	63
Lake Grace	1,048	795	1,843	441	9

City, Town, Shire, Etc.	Population			Dwellings	
	Males	Females	Persons	Occupied	Unoccupied
SOUTHERN AGRICULTURAL STATISTICAL DIVISION (Cont'd.)					
SHIRES (Cont'd.) -					
Nyabing-Pingrup	485	349	834	205	14
Plantagenet -					
Mount Barker (N.M.)	875	757	1,632	410	11
Rest of Shire	1,575	1,295	2,870	707	87
Total Shire	2,450	2,052	4,502	1,117	98
Tambellup	521	419	940	250	20
Wagin -					
Wagin (N.M.)	815	793	1,608	395	22
Rest of Shire	572	447	1,019	255	11
Total Shire	1,387	1,240	2,627	650	33
West Arthur	793	605	1,398	384	23
Woodanilling	324	279	603	153	10
TOTAL URBAN	8,579	8,547	17,126	4,471	356
TOTAL RURAL	13,420	11,077	24,497	6,304	643
TOTAL DIVISION	21,999	19,624	41,623	10,775	999

CENTRAL AGRICULTURAL STATISTICAL DIVISION

CITIES AND TOWNS -					
Narrogin	2,340	2,280	4,620	1,112	32
Northam	3,650	3,550	7,200	1,773	55
York	766	758	1,524	434	29
SHIRES -					
Beverley	985	914	1,899	524	32
Brookton	700	619	1,319	316	3
Bruce Rock	1,256	1,035	2,291	543	34
Corrigin	1,195	928	2,123	521	18
Cuballing	455	378	833	222	22
Cunderdin	1,074	940	2,014	516	23
Dowerin	799	593	1,392	339	6
Goomalling	820	747	1,567	362	25
Kellerberrin -					
Kellerberrin (N.M.)	586	605	1,191	266	9
Rest of Shire	672	557	1,229	296	10
Total Shire	1,258	1,162	2,420	562	19
Kondinin	755	523	1,278	302	6
Koorda	552	383	935	219	17
Kulin	738	523	1,261	323	8
Merredin -					
Merredin (N.M.)	1,568	1,461	3,029	715	33
Rest of Shire	864	670	1,534	371	25
Total Shire	2,432	2,131	4,563	1,086	58
Mount Marshall	632	459	1,091	274	5
Mukinbudin	408	299	707	167	4
Narembeen	857	701	1,558	369	35
Narrogin	560	412	972	222	14
Northam -					
Wundowie (N.M.)	621	481	1,102	254	9
Rest of Shire	950	741	1,691	399	33
Total Shire	1,571	1,222	2,793	653	42
Nungarin	338	270	608	157	20
Pingelly	843	796	1,639	404	20
Quairading	985	804	1,789	426	33
Tammin	456	391	847	215	13
Toodyay	717	652	1,369	368	27
Trayning-Kununoppin-Yelbeni	505	430	935	217	4
Wandering	361	300	661	142	2
Westonia	271	164	435	108	8
Wickepin	703	573	1,276	323	26
Williams	699	631	1,330	330	10
Wyalkatchem	764	619	1,383	327	11
York	519	443	962	241	23
TOTAL URBAN	9,531	9,135	18,666	4,554	167
TOTAL RURAL	21,433	17,495	38,928	9,543	517
TOTAL DIVISION	30,964	26,630	57,594	14,097	684

City, Town, Shire, Etc.	Population			Dwellings	
	Males	Females	Persons	Occupied	Unoccupied
NORTHERN AGRICULTURAL STATISTICAL DIVISION					
CITIES AND TOWNS -					
Geraldton	5,562	5,332	10,894	2,511	161
SHIRES -					
Carnamah	1,013	728	1,741	416	7
Chapman Valley	800	669	1,469	359	8
Chittering	569	435	1,004	269	30
Dalwallinu	1,297	921	2,218	546	31
Dandaragan	295	161	456	122	27
Geraldton-Greenough	705	616	1,321	329	37
Gingin	406	363	769	211	145
Irwin	321	336	657	158	17
Mingenew	566	419	985	242	5
Moora -					
Moora (N.M.)	596	549	1,145	274	9
Rest of Shire	1,111	826	1,937	462	21
Total Shire	1,707	1,375	3,082	736	30
Morawa	751	566	1,317	300	4
Mullewa	970	657	1,627	356	12
Northampton	993	828	1,821	427	117
Perenjori	733	544	1,277	298	1
Three Springs	539	433	972	217	2
Victoria Plains	1,149	881	2,030	352	5
Wongan-Ballidu	1,202	943	2,145	489	1
TOTAL URBAN	6,158	5,881	12,039	2,785	170
TOTAL RURAL	13,420	10,326	23,746	5,553	470
TOTAL DIVISION	19,578	16,207	35,785	8,338	640

EASTERN GOLDFIELDS STATISTICAL DIVISION

CITIES AND TOWNS -					
Boulder (o)	2,983	2,790	5,773	1,590	94
Kalgoorlie (o)	4,960	4,736	9,696	2,649	160
SHIRES -					
Coolgardie	616	427	1,043	325	57
Dundas -					
Norseman (N.M.)	1,126	978	2,104	540	22
Rest of Shire	492	341	833	194	1
Total Shire	1,618	1,319	2,937	734	23
Esperance -					
Esperance (N.M.)	599	512	1,111	337	69
Rest of Shire	695	479	1,174	330	107
Total Shire	1,294	991	2,285	667	176
Kalgoorlie -					
Kalgoorlie Suburbs (o)	3,236	3,068	6,304	1,759	54
Rest of Shire	650	340	990	290	20
Total Shire	3,886	3,408	7,294	2,049	74
Laverton	142	74	216	42	58
Leonora	774	467	1,241	336	52
Menzies	362	150	512	159	2
Ravensthorpe	367	220	587	159	64
Yilgarn	1,428	1,130	2,558	679	121
TOTAL URBAN	12,904	12,084	24,988	6,875	399
TOTAL RURAL	5,526	3,628	9,154	2,514	482
TOTAL DIVISION	18,430	15,712	34,142	9,389	881

For footnotes see end of Table.

City, Town, Shire, Etc.	Population			Dwellings	
	Males	Females	Persons	Occupied	Unoccupied
CENTRAL STATISTICAL DIVISION					
SHIRES -					
Cue	281	185	466	140	59
Meekatharra	607	464	1,071	251	19
Mount Magnet	664	443	1,107	308	8
Murchison	206	114	320	65	2
Sandstone	97	66	163	45	..
Wiluna	181	135	316	85	1
Yalgoo	329	187	516	121	13
TOTAL URBAN
TOTAL RURAL	2,365	1,594	3,959	1,015	102
TOTAL DIVISION	2,365	1,594	3,959	1,015	102
NORTH WEST STATISTICAL DIVISION					
CITIES AND TOWNS -					
Carnarvon	985	824	1,809	417	17
SHIRES -					
Ashburton	378	191	569	104	1
Gascoyne-Minilya	894	550	1,444	275	1
Shark Bay	254	133	387	74	3
Upper Gascoyne	243	111	354	52	..
TOTAL URBAN	985	824	1,809	417	17
TOTAL RURAL	1,769	985	2,754	505	5
TOTAL DIVISION	2,754	1,809	4,563	922	22
PILBARA STATISTICAL DIVISION					
SHIRES -					
Marble Bar	287	117	404	94	3
Nullagine	140	31	171	34	..
Port Hedland	679	441	1,120	224	12
Roebourne	342	226	568	106	..
Tableland	671	309	980	185	6
TOTAL URBAN
TOTAL RURAL	2,119	1,124	3,243	643	21
TOTAL DIVISION	2,119	1,124	3,243	643	21
KIMBERLEY STATISTICAL DIVISION					
SHIRES -					
Broome -					
Broome (N.M.)	731	491	1,222	246	8
Rest of Shire	151	89	240	31	..
Total Shire	882	580	1,462	277	8
Halls Creek	271	165	436	62	..
West Kimberley	1,539	710	2,249	370	5
Wyndham-East Kimberley	1,124	397	1,521	227	..
TOTAL URBAN	731	491	1,222	246	8
TOTAL RURAL	3,085	1,361	4,446	690	5
TOTAL DIVISION	3,816	1,852	5,668	936	13
MIGRATORY					
Migratory	2,529	488	3,017

City, Town, Shire, Etc.	Population			Dwellings	
	Males	Females	Persons	Occupied	Unoccupied
STATE SUMMARY					
STATISTICAL DIVISIONS -					
Metropolitan Area of Perth	205,107	215,026	420,133	114,848	3,689
Swan	28,477	26,788	55,265	14,640	3,044
South West	37,314	34,323	71,637	18,714	3,610
Southern Agricultural	21,999	19,624	41,623	10,775	999
Central Agricultural	30,964	26,630	57,594	14,097	684
Northern Agricultural	19,578	16,207	35,785	8,338	640
Eastern Goldfields	18,430	15,712	34,142	9,389	881
Central	2,365	1,594	3,959	1,015	102
North West	2,754	1,809	4,563	922	22
Pilbara	2,119	1,124	3,243	643	21
Kimberley	3,816	1,852	5,668	936	13
MIGRATORY	2,529	488	3,017
TOTAL WESTERN AUSTRALIA	375,452	361,177	736,629	194,317	13,705
URBAN-RURAL -					
Metropolitan Urban	205,107	215,026	420,133	114,848	3,689
Other Urban -					
Kalgoorlie and Suburbs	11,179	10,594	21,773	5,998	308
Other	52,714	51,247	103,961	26,750	2,799
Total	63,893	61,841	125,734	32,748	3,107
Rural	103,923	83,822	187,745	46,721	6,909
Migratory	2,529	488	3,017
TOTAL WESTERN AUSTRALIA	375,452	361,177	736,629	194,317	13,705

- (a) The Town of North Fremantle was amalgamated with the City of Fremantle as from 1st November, 1961.
- (b) Swan-Guildford Shire : Part in Metropolitan Area, part in Swan Division - total for Shire - 9,397 persons, 2,264 occupied dwellings, 160 unoccupied dwellings.
- (c) For total population and dwellings of Kalgoorlie and Suburbs see State Summary at end of Table and also Table 2 and Table 11.

**TABLE 8. - TASMANIA - POPULATION AND DWELLINGS : LOCAL GOVERNMENT AREAS,
CENSUS, 30TH JUNE, 1961.**

(Exclusive of full-blood Aboriginals and Dwellings occupied solely by them)

NOTE. - Under the system of local government in Tasmania there were, at Census date, 49 Municipalities (including the Cities of Hobart and Launceston) which covered the whole area of Tasmania. Some Municipalities include both urban and rural areas, the former being Non-municipal Towns with a population of 750 persons or more. Tasmanian Municipalities are therefore more akin to the Shires and District Councils than to the Municipalities of other States.

Non-municipal Towns (within boundaries defined for Census purposes) are indicated in the table by the letters "N.M."

Municipality, Etc.	Population			Dwellings	
	Males	Females	Persons	Occupied	Unoccupied
METROPOLITAN AREA OF HOBART					
MUNICIPALITIES -					
City of Hobart	25,949	28,072	54,021	15,281	507
Clarence (Part) (a)	10,509	10,225	20,734	4,967	151
Glenorchy	18,186	17,496	35,682	8,834	172
Kingborough (Part) (b)	2,693	2,802	5,495	1,498	91
TOTAL METROPOLITAN AREA	57,337	58,595	115,932	30,580	921
LAUNCESTON AND SUBURBS					
MUNICIPALITIES -					
City of Launceston	18,055	20,063	38,118	11,004	435
Beaconsfield (Part) (c)	1,547	1,615	3,162	833	30
Lilydale (Part) (d)	2,224	2,238	4,462	979	15
St. Leonards (Part) (e)	5,241	4,981	10,222	2,507	79
Westbury (Part) (f)	381	376	757	207	8
TOTAL LAUNCESTON AND SUBURBS	27,448	29,273	56,721	15,530	567
NORTH WESTERN STATISTICAL DIVISION					
MUNICIPALITIES -					
Burnie -					
Burnie (N.M.)	7,258	6,943	14,201	3,581	106
Rest of Municipality	1,358	1,186	2,544	599	18
Total Municipality	8,616	8,129	16,745	4,180	124
Circular Head -					
Smithton (N.M.)	1,415	1,256	2,671	686	23
Stanley (N.M.)	433	385	818	203	15
Rest of Municipality	2,252	1,992	4,244	977	72
Total Municipality	4,100	3,633	7,733	1,866	110
Deloraine -					
Deloraine (N.M.)	965	966	1,931	528	12
Rest of Municipality	1,895	1,748	3,643	916	98
Total Municipality	2,860	2,714	5,574	1,444	110
Devonport -					
Devonport (N.M.)	6,492	6,576	13,068	3,562	158
Rest of Municipality	627	581	1,208	334	26
Total Municipality	7,119	7,157	14,276	3,896	184
Kentish -					
Railton (N.M.)	456	445	901	236	8
Rest of Municipality	1,710	1,556	3,266	858	99
Total Municipality	2,166	2,001	4,167	1,094	107
King Island	1,458	1,326	2,784	661	122
Latrobe -					
Latrobe (N.M.)	1,036	1,090	2,126	521	26
Rest of Municipality	1,172	1,069	2,241	589	211
Total Municipality	2,208	2,159	4,367	1,110	237
Penguin -					
Penguin (N.M.)	1,036	1,049	2,085	514	12
Rest of Municipality	1,389	1,199	2,588	644	46
Total Municipality	2,425	2,248	4,673	1,158	58

For footnotes see end of Table.

Municipality, Etc.	Population			Dwellings	
	Males	Females	Persons	Occupied	Unoccupied
NORTH WESTERN STATISTICAL DIVISION (Cont'd.)					
MUNICIPALITIES (Cont'd.) -					
Ulverstone -					
Ulverstone (N.M.)	2,938	3,024	5,962	1,677	123
Rest of Municipality	1,766	1,637	3,403	821	96
Total Municipality	4,704	4,661	9,365	2,498	219
Wynyard -					
Somerset (N.M.)	885	898	1,783	459	13
Wynyard (N.M.)	1,531	1,590	3,121	793	23
Rest of Municipality	2,071	1,860	3,931	956	115
Total Municipality	4,487	4,348	8,835	2,208	151
TOTAL URBAN	24,445	24,222	48,667	12,760	519
TOTAL RURAL	15,698	14,154	29,852	7,355	903
TOTAL DIVISION	40,143	38,376	78,519	20,115	1,422

NORTH EASTERN STATISTICAL DIVISION

MUNICIPALITIES -					
Beaconsfield (Part) (c) -					
Beaconsfield (N.M.)	495	502	997	260	9
Rest of Part	2,257	2,134	4,391	1,277	474
Total Part	2,752	2,636	5,388	1,537	483
Fingal -					
Rossarden (N.M.)	449	376	825	162	..
Rest of Municipality	1,922	1,728	3,650	980	131
Total Municipality	2,371	2,104	4,475	1,142	131
Flinders	814	593	1,407	302	28
George Town -					
George Town (N.M.)	1,505	1,315	2,820	640	33
Rest of Municipality	461	396	857	241	331
Total Municipality	1,966	1,711	3,677	881	364
Lilydale (Part) (d)	1,208	1,074	2,282	578	72
Portland	658	616	1,274	379	334
Ringarooma	1,623	1,433	3,056	807	112
Scottsdale -					
Scottsdale (N.M.)	810	818	1,628	437	17
Rest of Municipality	957	832	1,789	479	210
Total Municipality	1,767	1,650	3,417	916	227
TOTAL URBAN	3,259	3,011	6,270	1,499	59
TOTAL RURAL	9,900	8,806	18,706	5,043	1,692
TOTAL DIVISION	13,159	11,817	24,976	6,542	1,751

NORTH MIDLAND STATISTICAL DIVISION

MUNICIPALITIES -					
Evandale	833	775	1,608	429	62
Longford -					
Longford (N.M.)	830	937	1,767	516	28
Rest of Municipality	2,710	2,285	4,995	1,195	55
Total Municipality	3,540	3,222	6,762	1,711	83
St. Leonards (Part) (e)	436	374	810	199	34
Westbury (Part) (f) -					
Westbury (N.M.)	534	534	1,068	323	18
Rest of Part	1,397	1,359	2,756	743	60
Total Part	1,931	1,893	3,824	1,066	78
TOTAL URBAN	1,364	1,471	2,835	839	46
TOTAL RURAL	5,376	4,793	10,169	2,566	211
TOTAL DIVISION	6,740	6,264	13,004	3,405	257

For footnotes see end of Table.

Municipality, Etc.	Population			Dwellings	
	Males	Females	Persons	Occupied	Unoccupied
MIDLAND STATISTICAL DIVISION					
MUNICIPALITIES -					
Bothwell	693	595	1,288	338	194
Campbell Town -					
Campbell Town (N.M.)	509	531	1,040	282	25
Rest of Municipality	435	418	853	214	16
Total Municipality	944	949	1,893	496	41
Hamilton	2,410	1,768	4,178	968	172
Oatlands	1,404	1,287	2,691	748	72
Ross	335	337	672	187	8
TOTAL URBAN	509	531	1,040	282	25
TOTAL RURAL	5,277	4,405	9,682	2,455	462
TOTAL DIVISION	5,786	4,936	10,722	2,737	487

SOUTH EASTERN STATISTICAL DIVISION					
MUNICIPALITIES -					
Brighton	1,111	1,004	2,115	548	73
Clarence (Part) (a)	1,227	1,179	2,406	682	472
Glamorgan	563	565	1,128	326	166
Green Ponds	521	448	969	265	27
Richmond	874	799	1,673	453	48
Sorell	1,528	1,350	2,878	807	698
Spring Bay	625	530	1,155	330	186
TOTAL URBAN
TOTAL RURAL	6,449	5,875	12,324	3,411	1,670
TOTAL DIVISION	6,449	5,875	12,324	3,411	1,670

SOUTHERN STATISTICAL DIVISION					
MUNICIPALITIES -					
Bruny	268	236	504	152	150
Esperance	1,805	1,631	3,436	892	208
Huon -					
Huonville-Ranelagh (N.M.)	743	748	1,491	391	102
Rest of Municipality	2,069	1,900	3,969	976	157
Total Municipality	2,812	2,648	5,460	1,367	259
Kingborough (Part) (b)	2,401	2,129	4,530	1,175	174
New Norfolk -					
New Norfolk (N.M.)	2,729	2,716	5,445	1,097	41
Rest of Municipality	2,590	2,182	4,772	1,128	279
Total Municipality	5,319	4,898	10,217	2,225	320
Port Cygnet -					
Cygnet (N.M.)	411	419	830	213	7
Rest of Municipality	990	934	1,924	460	63
Total Municipality	1,401	1,353	2,754	673	70
Tasman	590	518	1,108	306	129
TOTAL URBAN	3,883	3,883	7,766	1,701	150
TOTAL RURAL	10,713	9,530	20,243	5,089	1,160
TOTAL DIVISION	14,596	13,413	28,009	6,790	1,310

WESTERN STATISTICAL DIVISION					
MUNICIPALITIES -					
Gormanston	288	219	507	113	18
Queenstown -					
Queenstown (N.M.)	2,518	2,083	4,601	1,096	42
Rest of Municipality	15	8	23	10	1
Total Municipality	2,533	2,091	4,624	1,106	43
Strahan	296	269	565	135	44
Waratah	224	143	367	106	14
Zeehan -					
Rosebery (N.M.)	1,156	767	1,923	375	2
Zeehan (N.M.)	404	376	780	191	28
Rest of Municipality	311	177	488	122	48
Total Municipality	1,871	1,320	3,191	688	78
TOTAL URBAN	4,078	3,226	7,304	1,662	72
TOTAL RURAL	1,134	816	1,950	486	125
TOTAL DIVISION	5,212	4,042	9,254	2,148	197

For footnotes see end of Table.

Municipality, Etc.	Population			Dwellings	
	Males	Females	Persons	Occupied	Unoccupied
MIGRATORY					
Migratory	758	121	879
STATE SUMMARY					
STATISTICAL DIVISIONS -					
Metropolitan Area of Hobart	57,337	58,595	115,932	30,580	921
Launceston and Suburbs	27,448	29,273	56,721	15,530	567
North Western	40,143	38,376	78,519	20,115	1,422
North Eastern	13,159	11,817	24,976	6,542	1,751
North Midland	6,740	6,264	13,004	3,405	257
Midland	5,786	4,936	10,722	2,737	487
South Eastern	6,449	5,875	12,324	3,411	1,670
Southern	14,596	13,413	28,009	6,790	1,310
Western	5,212	4,042	9,254	2,148	197
MIGRATORY	758	121	879
TOTAL TASMANIA	177,628	172,712	350,340	91,258	8,582
URBAN-RURAL -					
Metropolitan Urban	57,337	58,595	115,932	30,580	921
Other Urban -					
Launceston and Suburbs	27,448	29,273	56,721	15,530	567
Other	37,538	36,344	73,882	18,743	871
Total	64,986	65,617	130,603	34,273	1,438
Rural	54,547	48,379	102,926	26,405	6,223
Migratory	758	121	879
TOTAL TASMANIA	177,628	172,712	350,340	91,258	8,582

- (a) Clarence Municipality : Part in Metropolitan Area, part in South Eastern Division - total for Municipality - 23,140 persons, 5,649 occupied dwellings, 623 unoccupied dwellings.
- (b) Kingborough Municipality : Part in Metropolitan Area, part in Southern Division total for Municipality - 10,025 persons, 2,673 occupied dwellings, 265 unoccupied dwellings.
- (c) Beaconsfield Municipality : Part in Launceston and Suburbs, part in North Eastern Division - total for Municipality - 8,550 persons, 2,370 occupied dwellings, 513 unoccupied dwellings.
- (d) Lilydale Municipality : Part in Launceston and Suburbs, part in North Eastern Division - total for Municipality - 6,744 persons, 1,557 occupied dwellings, 87 unoccupied dwellings.
- (e) St. Leonards Municipality : Part in Launceston and Suburbs, part in North Midland Division - total for Municipality - 11,032 persons, 2,706 occupied dwellings, 113 unoccupied dwellings.
- (f) Westbury Municipality : Part in Launceston and Suburbs, part in North Midland Division - total for Municipality - 4,581 persons, 1,273 occupied dwellings, 86 unoccupied dwellings.

TABLE 2. - NORTHERN TERRITORY - POPULATION AND DWELLINGS.

CENSUS, 30TH JUNE, 1961.

NOTE. - The Local Government Ordinance, 1954 of the Northern Territory provides for the creation of Municipalities but at Census date only one such area, the City of Darwin, has been constituted. Particulars are shown in this table by Districts, which are Police Districts as they existed at Census date. The City of Darwin and the Non-municipal Town of Alice Springs have been distinguished separately in their respective Districts.

Urban comprises the City of Darwin and Alice Springs Town while Rural embraces the rest of the Territory.

Particulars	Population			Dwellings	
	Males	Females	Persons	Occupied	Unoccupied
DISTRICT, ETC. -					
Adelaide River	150	72	222	46	..
Alice Springs -					
Alice Springs Town	2,487	2,161	4,648	999	34
Rest of District	302	174	476	88	4
Total District	2,789	2,335	5,124	1,087	38
Anthony Lagoon	95	33	128	18	..
Batchelor	419	195	614	120	21
Borrooloola	60	25	85	11	..
Daly River	62	20	82	27	6
Darwin -					
City of Darwin	6,977	5,349	12,326	2,628	52
Rest of District	2,026	1,074	3,100	513	30
Total District	9,003	6,423	15,426	3,141	82
Elliott	183	83	266	48	3
Finke	133	46	179	24	..
Harts Range	119	67	186	41	8
Hatches Creek	51	52	103	33	4
Katherine	505	321	826	197	2
Kulgera	138	97	235	34	..
Lake Nash	120	41	161	27	..
Larrimah	84	44	128	33	1
Maranboy	54	34	88	24	..
Mataranka	45	28	73	10	..
Pine Creek	385	117	502	100	..
Ranken River	83	29	112	18	..
Roper River	139	92	231	50	..
Tennant Creek	866	502	1,368	283	12
Timber Creek	200	57	257	29	..
Ti Tree	86	63	149	37	2
Wave Hill	157	59	216	30	..
Wollogorang	45	25	70	11	..
MIGRATORY	235	29	264
TOTAL URBAN	9,464	7,510	16,974	3,627	86
TOTAL RURAL	6,507	3,350	9,857	1,852	93
TOTAL NORTHERN TERRITORY	16,206	10,889	27,095	5,479	179

TABLE 10. - AUSTRALIAN CAPITAL TERRITORY - POPULATION AND DWELLINGS.

CENSUS, 30TH JUNE, 1961.

(Exclusive of full-blood Aboriginals and Dwellings occupied solely by them)

NOTE. - There is no system of local government in the Australian Capital Territory. The Districts shown in this table are those determined in accordance with the Districts Ordinance 1927-1959 of the Australian Capital Territory. The figures shown for Canberra refer to the Canberra City District which, under the Districts Ordinance, is further divided into Divisions as shown. Metropolitan Urban refers to the City of Canberra. Rural comprises the whole of the Australian Capital Territory outside the City of Canberra and includes that portion of the Territory at Jervis Bay.

District	Population			Dwellings	
	Males	Females	Persons	Occupied	Unoccupied
METROPOLITAN URBAN (CANBERRA)					
Acton	634	553	1,187	76	7
Ainslie	3,225	2,971	6,196	1,555	75
Barton	393	339	732	188	22
Braddon	1,492	1,447	2,939	931	51
Campbell	2,019	1,672	3,691	690	39
Capital Hill	726	2	728	3	2
City	406	274	680	43	24
Deakin	1,221	1,295	2,516	615	34
Dickson	1,160	1,179	2,339	566	27
Downer	140	122	262	66	76
Forrest	629	717	1,346	380	28
Fyshwick	429	333	762	159	3
Griffith	2,182	2,216	4,398	1,233	29
Hackett
Kingston	501	413	914	241	6
Lyneham	1,107	1,052	2,159	519	28
Narrabundah	3,680	3,595	7,275	1,686	84
O'Connor	3,824	3,543	7,367	1,697	42
Parkes	121	125	246	5	..
Pialligo	339	165	504	71	2
Red Hill	767	618	1,385	349	50
Reid	754	817	1,571	468	12
Symonston	227	212	439	66	..
Turner	1,296	1,198	2,494	730	31
Watson	1	1	2	1	..
Yarralumla	2,190	2,127	4,317	1,034	24
TOTAL METROPOLITAN (CANBERRA)	29,463	26,986	56,449	13,372	696
RURAL					
Belconnen	102	74	176	45	9
Booth	27	26	53	15	1
Coree	84	49	133	43	3
Cotter River	86	7	93	15	8
Gungahlin	97	41	138	27	5
Hall	154	137	291	72	5
Kowen	27	26	53	14	4
Lanyon	67	41	108	26	3
Mount Clear	2	4	6	2	..
Paddy's River	95	85	180	48	11
Rendezvous Creek	2	..	2	1	..
Stromlo	116	120	236	63	5
Tennent	14	9	23	9	2
Woden	183	177	360	97	7
Jervis Bay	339	188	527	88	38
TOTAL RURAL	1,395	984	2,379	565	101
TOTAL AUSTRALIAN CAPITAL TERRITORY	30,858	27,970	58,828	13,937	797

TABLE 11. - URBAN AREAS OTHER THAN THE METROPOLITAN AREA OF EACH STATE COMPRISING TWO OR MORE LOCAL GOVERNMENT AREAS OR PORTIONS THEREOF, CENSUS, 30TH JUNE, 1961.

(Exclusive of full-blood Aboriginals and Dwellings occupied solely by them)

NOTE. - "Mun." indicates an incorporated City, Town, Borough, etc. in respect of New South Wales, Victoria and Western Australia; for Tasmania it refers to a Municipality as constituted in that State (see Note preceding Table 8. - Tasmania).

Particulars	Population			Dwellings	
	Males	Females	Persons	Occupied	Unoccupied
NEW SOUTH WALES -					
Newcastle -					
City of Newcastle (Mun.)	71,029	71,545	142,574	39,844	1,226
Lake Macquarie (Shire) (Part)	33,665	32,391	66,056	17,726	1,015
TOTAL	104,694	103,936	208,630	57,570	2,241
VICTORIA -					
Ballarat -					
City of Ballarat (Mun.)	19,668	21,369	41,037	11,313	537
Sebastopol (Mun.)	2,423	2,240	4,663	1,148	38
Ballarat (Shire) (Part)	4,203	4,145	8,348	1,800	54
Buninyong (Shire) (Part)	420	412	832	232	4
TOTAL	26,714	28,166	54,880	14,493	633
Bendigo -					
City of Bendigo (Mun.)	14,396	15,799	30,195	8,726	384
Eaglehawk (Mun.)	2,422	2,504	4,926	1,442	69
Marong (Shire) (Part)	1,225	1,302	2,527	636	23
Strathfieldsaye (Shire) (Part)	1,325	1,354	2,679	714	31
TOTAL	19,368	20,959	40,327	11,518	507
Geelong -					
City of Geelong (Mun.)	9,005	9,014	18,019	5,170	166
Geelong West (Mun.)	8,765	8,916	17,681	5,230	115
Newtown and Chilwell (Mun.)	5,784	6,004	11,788	3,328	107
Bellarine (Shire) (Part)	2,218	2,133	4,351	1,149	28
Corio (Shire) (Part)	13,136	12,576	25,712	5,935	148
South Barwon (Shire) (Part)	7,167	7,059	14,226	3,774	99
TOTAL	46,075	45,702	91,777	24,586	663
Latrobe Valley : Urban -					
Moe (Mun.)	7,964	7,499	15,463	3,642	85
Traralgon (Mun.)	6,283	6,017	12,300	2,972	95
Yallourn Works Area (Mun.)	2,974	2,036	5,010	1,121	71
Morwell Shire-Morwell (N.M.)	7,863	6,970	14,833	3,501	81
Narracan Shire-Yallourn North (N.M.)	980	887	1,867	439	10
TOTAL	26,064	23,409	49,473	11,675	342
WESTERN AUSTRALIA -					
Kalgoorlie -					
Boulder (Mun.)	2,983	2,790	5,773	1,590	94
City of Kalgoorlie (Mun.)	4,960	4,736	9,696	2,649	160
Kalgoorlie (Shire) (Part)	3,236	3,068	6,304	1,759	54
TOTAL	11,179	10,594	21,773	5,998	308
TASMANIA -					
Launceston -					
City of Launceston (Mun.)	18,055	20,063	38,118	11,004	435
Beaconsfield (Mun.) (Part)	1,547	1,615	3,162	833	30
Lilydale (Mun.) (Part)	2,224	2,238	4,462	979	15
St. Leonards (Mun.) (Part)	5,241	4,981	10,222	2,507	79
Westbury (Mun.) (Part)	381	376	757	207	8
TOTAL	27,448	29,273	56,721	15,530	567

TABLE 12. - UNOCCUPIED DWELLINGS CLASSIFIED ACCORDING TO REASONS WHY UNOCCUPIED, URBAN AND RURAL DIVISIONS IN EACH STATE AND TERRITORY, CENSUS, 30TH JUNE, 1961.

Area	Reasons why Unoccupied					Total
	For Sale or Renting	Holiday Home, "Week-ender", Seasonal Quarters	Occupants Temporarily Absent	Condemned to be Demolished	Other and Not Stated	
NEW SOUTH WALES						
Metropolitan Area of Sydney	6,546	2,948	9,147	776	5,020	24,437
Newcastle Urban Area	386	456	950	88	361	2,241
Greater Wollongong	296	469	373	18	307	1,463
Other Urban	2,859	7,249	5,693	317	2,770	18,888
Rural	2,012	11,994	5,502	597	5,298	25,403
Total	12,099	23,116	21,665	1,796	13,756	72,432
VICTORIA						
Metropolitan Area of Melbourne	4,555	1,671	6,386	427	3,794	16,833
Ballarat Urban Area	127	..	360	30	116	633
Bendigo Urban Area	80	9	260	19	139	507
Geelong Urban Area	158	3	304	17	181	663
Latrobe Valley - Urban	137	..	155	4	46	342
Other Urban	1,181	5,842	2,297	128	1,370	10,818
Rural	1,466	7,850	3,735	576	3,966	17,593
Total	7,704	15,375	13,497	1,201	9,612	47,389
QUEENSLAND						
Metropolitan Area of Brisbane	1,765	712	2,752	96	1,600	6,925
Other Urban	3,894	4,636	3,290	114	3,184	15,118
Rural	1,202	5,357	2,383	188	2,796	11,926
Total	6,861	10,705	8,425	398	7,580	33,969
SOUTH AUSTRALIA						
Metropolitan Area of Adelaide	1,673	264	2,344	382	932	5,595
Other Urban	763	934	1,054	64	458	3,273
Rural	950	3,867	1,369	179	1,828	8,193
Total	3,386	5,065	4,767	625	3,218	17,061
WESTERN AUSTRALIA						
Metropolitan Area of Perth	1,011	187	1,640	114	737	3,689
Kalgoorlie and Suburbs	84	6	149	5	64	308
Other Urban	557	1,227	597	49	369	2,799
Rural	886	3,491	1,155	142	1,235	6,909
Total	2,538	4,911	3,541	310	2,405	13,705
TASMANIA						
Metropolitan Area of Hobart	233	31	393	33	231	921
Launceston and Suburbs	132	5	321	18	91	567
Other Urban	242	135	356	37	101	871
Rural	655	3,940	795	116	717	6,223
Total	1,262	4,111	1,865	204	1,140	8,582
NORTHERN TERRITORY						
Darwin	7	2	24	3	16	52
Alice Springs	17	2	13	1	1	34
Rural	3	18	28	..	44	93
Total	27	22	65	4	61	179
AUSTRALIAN CAPITAL TERRITORY						
Canberra (Metropolitan)	376	1	234	..	85	696
Rural	15	50	17	2	17	101
Total	391	51	251	2	102	797
AUSTRALIA						
Metropolitan Urban	16,159	5,814	22,896	1,828	12,399	59,096
Other Urban	10,920	20,975	16,196	912	9,574	58,577
Rural	7,189	36,567	14,984	1,800	15,901	76,441
Total	34,268	63,356	54,076	4,540	37,874	194,114

LIST OF 1961 CENSUS PUBLICATIONS ISSUED TO DATE

Publication	Date of Issue
Field Count Statements (a) -	
No. 1. Population of Capital Cities and Principal Towns: Australia	22nd Sept., 1961
No. 2. New South Wales - Population of Municipalities and of Non-Municipal Towns (1,000 persons or more)	16th Oct., 1961
No. 3. Victoria - Population of Cities, Towns and Boroughs, and of Non-Municipal Towns (1,000 persons or more)	16th Oct., 1961
No. 4. Queensland - Population of Cities and Towns, and of Non-Municipal Towns (1,000 persons or more)	16th Oct., 1961
No. 5. South Australia - Population of Municipalities and of Non-Municipal Towns (1,000 persons or more)	16th Oct., 1961
No. 6. Western Australia - Population of Municipalities and of Non-Municipal Towns (1,000 persons or more)	16th Oct., 1961
No. 7. Tasmania - Population of Cities and of Towns (750 persons or more)	16th Oct., 1961
No. 8. Population of the Australian Capital Territory	16th Oct., 1961
No. 9. New South Wales - Population of Shires	19th Oct., 1961
No. 10. Victoria - Population of Shires	19th Oct., 1961
No. 11. Queensland - Population of Shires	19th Oct., 1961
No. 12. South Australia - Population of District Councils	19th Oct., 1961
No. 13. Western Australia - Population of Shires	19th Oct., 1961
No. 14. Tasmania - Population of Municipalities	19th Oct., 1961
No. 15. Population of Districts of the Northern Territory	19th Oct., 1961
No. 16. Population of States and Territories of Australia	2nd Nov., 1961
Census Bulletins -	
No. 1. Summary of Population and Dwellings for the Australian Capital Territory	17th Jan., 1962
No. 2. Population and Dwellings in Local Government Areas	14th March, 1962
No. 2. (Revised) Population and Dwellings in Local Government Areas (Final Figures)	
No. 3. Summary of Population for Tasmania	21st March, 1962
No. 4. Summary of Dwellings for Tasmania	27th March, 1962
No. 5. Summary of Population and Dwellings for the Northern Territory	27th March, 1962
No. 6. Population and Dwellings of States and Territories, Metropolitan Urban, Other Urban and Rural Divisions	10th April, 1962
No. 7. Summary of Population and Dwellings for Norfolk Island	12th April, 1962
No. 8. Summary of Population and Dwellings for Cocos (Keeling) Islands	13th April, 1962
No. 9. Summary of Population and Dwellings for Christmas Island	16th April, 1962
No. 10. Summary of Population for Western Australia	26th April, 1962
No. 11. Summary of Population for South Australia	4th May, 1962
No. 12. Summary of Dwellings for Western Australia	15th May, 1962
No. 13. Summary of Dwellings for South Australia	25th May, 1962
No. 14. Summary of Population for Queensland	29th May, 1962
No. 15. Summary of Dwellings for Queensland	3rd July, 1962
No. 16. Summary of Population and Dwellings for Papua and New Guinea	6th July, 1962
No. 17. Summary of Dwellings for Victoria	10th August, 1962
No. 18. Summary of Dwellings for New South Wales	3rd Sept., 1962
No. 19. Occupied Dwellings According to Class in Local Government Areas and Non-Municipal Towns	7th Sept., 1962
No. 20. Summary of Population for Victoria	7th Sept., 1962
No. 21. Summary of Population for New South Wales	8th Oct., 1962
No. 22. Summary of Dwellings for Australia	18th Oct., 1962
No. 23. Summary of Population for Australia	28th Nov., 1962

(a) Superseded by Census Bulletin No. 2.

K. M. ARCHER
COMMONWEALTH STATISTICIAN

COMMONWEALTH BUREAU OF CENSUS AND STATISTICS

CANBERRA. A.C.T. 6TH DECEMBER, 1962

NOTE : Inquiries concerning these statistics may be made in Canberra by telephoning J1971 Extension 4 or, in each State Capital by telephoning the office of the Bureau of Census and Statistics.